

SUMMARY OF NOMINATION INFORMATION IN ONJH FILES

NAME Forest Hill Historic District
 COUNTY Essex
 MUNICIPALITY Newark City

TYPE:
 Individual _____
 Historic District X
 Multiple Property _____
 Documentation Form _____

NOMINATION FORM

ONJH FILES

- Nomination form (If there are continuation sheets, please indicate number) _____ CS: _____
- First page (#1-6) _____ CS: 3
- Description (#7) _____ CS: 10
- Significance (#8) _____ CS: 4
- Last page (#9-11) _____
- SHPO Signatures _____
- USGS Map _____
- Site plan _____
- Tax map _____
- Floorplan _____
- Photo index map _____
- Other maps area map _____
- _____ district _____
- Photographs (Indicate number) _____
- Exterior 20 _____
- Interior _____
- Streetscapes _____
- Outbuildings _____
- Historical _____
- Negatives _____
- Contact Sheet _____

DATE OF LISTING

State Register 1/9/70
 National Register 2/3/70

SUPPLEMENTAL INFORMATION

N.J.H.S.I. # _____ Draft Nomination _____
 Newspaper/Magazine Articles _____ Correspondence _____
 HABS _____ Contextual Data _____
 Other (Please specify) _____

STAFF MEMBER Bert Goidel DATE 6/28/91
 UPDATES: STAFF _____ DATE _____
 STAFF _____ DATE _____

SUMMARY OF NOMINATION INFORMATION IN ONJH FILES

NAME Forest Hill Historic District
 COUNTY Essex
 MUNICIPALITY Newark City

TYPE:
 Individual _____
 Historic District X
 Multiple Property _____
 Documentation Form _____

NOMINATION FORM

ONJH FILES

- Nomination form (If there are continuation sheets, please indicate number) ✓
- First page (#1-6) ✓ CS: _____
- Description (#7) ✓ CS: 3
- Significance (#8) ✓ CS: 16
- Last page (#9-11) ✓ CS: 4
- SHPO Signatures ✓
- USGS Map ✓
- Site plan _____
- Tax map _____
- Floorplan _____
- Photo index map _____
- Other maps area map
- Photographs (Indicate number) ✓
- Exterior 20
- Interior _____
- Streetscapes _____
- Outbuildings _____
- Historical _____
- Negatives _____
- Contact Sheet _____

DATE OF LISTING

State Register 1/9/90
 National Register 2/3/90

SUPPLEMENTAL INFORMATION

N.J.H.S.I. # _____ Draft Nomination _____
 Newspaper/Magazine Articles _____ Correspondence ✓
 HABS _____ Contextual Data _____
 Other (Please specify) _____

STAFF MEMBER Beth Goldstein DATE 6/28/91
 UPDATES: STAFF _____ DATE _____
 STAFF _____ DATE _____

Let's protect our earth



State of New Jersey

DEPARTMENT OF ENVIRONMENTAL PROTECTION

DIVISION OF PARKS AND FORESTRY
OFFICE OF NEW JERSEY HERITAGE
CN 404

TRENTON, N.J. 08625-0404
(609)292-2023

July 2, 1990

Ms. Carol Shull
Chief of Registration
National Register of Historic Places
National Park Service
Department of the Interior
Washington, DC 20240

Dear Ms. Shull:

I am pleased to nominate the Forest Hill Historic District, Newark, Essex County, New Jersey to the National Register.

This application has received majority approval from the New Jersey State Review Board. All procedures were followed in accordance with regulations published in the Federal Register.

In light of the extensive size of the Forest Hill Historic District, and the large number of non-contributing properties, I am requesting that a substantive review be undertaken in evaluating this district.

Should you want any further information concerning this application, please feel free to contact me.

Sincerely,

A handwritten signature in cursive script that reads "Nancy L. Zerbe".

Nancy L. Zerbe
Deputy State Historic
Preservation Officer

NLZ/sp

United States Department of the Interior
National Park Service

National Register of Historic Places Registration Form

This form is for use in nominating or requesting determinations of eligibility for individual properties or districts. See instructions in *Guidelines for Completing National Register Forms* (National Register Bulletin 16). Complete each item by marking "x" in the appropriate box or by entering the requested information. If an item does not apply to the property being documented, enter "N/A" for "not applicable." For functions, styles, materials, and areas of significance, enter only the categories and subcategories listed in the instructions. For additional space use continuation sheets (Form 10-900a). Type all entries.

1. Name of Property

historic name Forest Hill Historic District
other names/site number N/A

2. Location

street & number bounded by Verona, Mt. Prospect, 2nd Ave's, Branch Brook ^{Park} NA not for publication
city, town Newark vicinity
state New Jersey code 034 county Essex code 013 zip code 07104

3. Classification

Ownership of Property

- private
- public-local
- public-State
- public-Federal

Category of Property

- building(s)
- district
- site
- structure
- object

Number of Resources within Property

Contributing	Noncontributing	
<u>948</u>	<u>987</u>	buildings
		sites
		structures
		objects
<u>948</u>	<u>987</u>	Total

Name of related multiple property listing:
N/A

Number of contributing resources previously listed in the National Register 2

4. State/Federal Agency Certification

As the designated authority under the National Historic Preservation Act of 1966, as amended, I hereby certify that this nomination request for determination of eligibility meets the documentation standards for registering properties in the National Register of Historic Places and meets the procedural and professional requirements set forth in 36 CFR Part 60. In my opinion, the property meets does not meet the National Register criteria. See continuation sheet.

Nancy L. Zube 7/2/90
Signature of certifying official Date
Administrator, ONJH/DSHPO
State or Federal agency and bureau

In my opinion, the property meets does not meet the National Register criteria. See continuation sheet. (SR)

Allen C. Seabrook 01/09/90 date
Signature of commenting or other official Date
Asst. Commissioner for Natural & Historic Resources
State or Federal agency and bureau

5. National Park Service Certification

I, hereby, certify that this property is:

- entered in the National Register.
 See continuation sheet.
- determined eligible for the National Register. See continuation sheet.
- determined not eligible for the National Register.
- removed from the National Register.
- other, (explain): _____

Signature of the Keeper Date of Action

6. Function or Use

Historic Functions (enter categories from instructions)

DOMESTIC: Single dwelling
DOMESTIC: Secondary structure (garage)
DOMESTIC: Multiple dwelling
RELIGION: Religious structure

Current Functions (enter categories from instructions)

DOMESTIC: Single dwelling
DOMESTIC: Secondary structure (garage)
DOMESTIC: Multiple dwelling
RELIGION: Religious structure

7. Description

Architectural Classification
(enter categories from instructions)

Colonial Revival
Craftsman
Queen Anne

Materials (enter categories from instructions)

foundation Brick
walls Wood: weatherboard
Brick
roof Slate
other Stucco
Shingle

Describe present and historic physical appearance.

The Forest Hill Historic District is a primarily residential neighborhood, located in the northeastern-most corner of the City of Newark, in the North Ward. General geographic boundaries of the 57 block area include Verona Avenue on the north, Mount Prospect Avenue on the east, Second Avenue on the south and the National Register listed Branch Brook Park on the west. The district is located on a prominent ridge overlooking the Passaic River valley and the Manhattan skyline, at the top of which is Mt. Prospect Avenue, the historic main street of Forest Hill. Although now known primarily as an area of architectural opulence, the Forest Hill Historic District is a mixture of turn-of-the-century stately mansions, elegant middle class pre-World War II era homes, late 19th century working class row houses, and commercial real estate along Mt. Prospect Avenue.

There are a total of 1,228 primary and 707 secondary (detached carriage houses, garages and miscellaneous outbuildings) structures in the historic district. Of the primary structures, 104 are key, 616 are contributing, and 508 are non-contributing. Of the secondary structures, 228 are contributing, and 479 are non-contributing. Except for 6 churches, 1 school, and commercial properties along Mt. Prospect Avenue, the buildings are all residential.

The Forest Hill Historic District is a sampler of the historical revival styles present at the turn of, and the first two decades of the twentieth century, when most of the structures were built (1890 - 1925). The most commonly represented architectural styles are the Colonial Revival, with Georgian, Adam and Dutch Colonial Revival influences the most dominant, followed by the Craftsman style. There are also a great many Tudor, Shingle and Italian Renaissance Revival structures in Forest Hill, as well as a few Romanesque Revival, Spanish/Mediterranean Revival, Neo-Classical and Prairie structures. There is one Beaux Arts and one French Chateau building in the district. Among the older rowhouse structures at the north end of the district, the Queen Anne style predominates.

The oldest structure in the district is the National Register and HABS listed Sydenham House, built in 1712. The largest and most elaborate structure is the National Register listed, 1873 Clark mansion at 346 Mt.

See continuation sheet

United States Department of the Interior
National Park Service

National Register of Historic Places Continuation Sheet

Forest Hill Historic District
Newark, Essex County, NJ

Section number 7 Page 2

Prospect Avenue, a baronial estate built for the founder of the Clark Thread Works. The Beaux Arts mansion of Wallace Scudder, one time publisher of the now defunct Newark News, dominates the northwest corner of Ballantine Parkway and Parker Street. Begun in 1910, the ornately decorated stone house cost \$250,000 to construct. A large formal brick home at 233 Delavan Avenue, built for the Louis Tiffany family, embodies the characteristics of the Chateausque influence, with its French massing and Renaissance detailing. The best examples of the Romanesque Revival can be seen at the James M. Hunt house, 98 Heller Parkway, with its arched stone portico and tower, and at the Jacques Hohl house, 290 Grafton Avenue, with its cobblestone circular corner bay, tower and walls, and its monumental round arched entrance porch.

Many of the buildings in Forest Hill were designed by architects; some of these were published in the architectural periodicals of the day. The Georgian John Miller house, at 214 Ballantine Parkway, designed by Jordan Green, was published in the September 29, 1915 issue of the American Architect. The Third Presbyterian Church and the Forest Hill Presbyterian Church, both designed by William S. Gregory, were published in the American Architect, August 12, 1925 and April 5, 1926, respectively.

During the early years of Forest Hill, most of the property rested in the deeds of three families: the Hellers, Ballantines and Clarks. The sale of their lands was restricted to development for residential purposes, and these guidelines resulted in the comfortable spacing and complimentary landscaping that reflect the character of the area. The buildings are arranged along uniform set-backs, and are predominantly 2 1/2 stories in height, two to five bays wide, wood frame, brick, or a combination of both, and most have porches or porticos. Lot sizes vary, but are usually consistent within the blocks with larger lots on the corners. The wide streets are lined with slate sidewalks, mature trees, and generous front yards. The general condition of the buildings within the district ranges from good to excellent. Although some alteration has occurred within the district, usually in the form of vinyl or aluminum replacement siding, the district has retained a significant degree of integrity, and is now experiencing a tremendous interest in the restoration of individual homes.

The boundaries of the eligible Forest Hill Historic District were drawn to reflect the history of the neighborhood as well as extant architectural remains of its various periods of development. One of the most striking features of the area is the immediately apparent harmony of

United States Department of the Interior
National Park Service

National Register of Historic Places
Continuation Sheet

Forest Hill Historic District
Newark, Essex County, NJ

Section number 7 Page 3

the neighborhood: the complementary building sizes and scales, the width of the streets and the pleasant environment. The general attractiveness of the district contrasts sharply with the surrounding blocks of the city where apartment houses and inappropriate infill structures have replaced historic buildings. The neighborhood's geographic location along a ridge overlooking the eastern part of the city on the Passaic River floodplain and the New York skyline contributes to the environmental appeal of Forest Hill as well as adding character to the district. The western boundary, formed by the Frederick Law Olmstead-designed Branch Brook Park, further isolates the district from the concrete and noise of city life.

District boundaries were delineated to exclude: inappropriate commercial and apartment buildings along Mount Prospect Avenue, apartment buildings along Second Avenue, split-level and ranch type single family frame and brick houses along Lake Avenue, modern garden apartments west of Forest Hill Parkway and Beaumont Place and industrial buildings around Verona Avenue.

Forest Hill Historic District Inventory

A Contributing building (C) is one which adds to the historic architectural qualities, historic associations, or archaeological values for which a property is significant because a) it was present during the period of significance, and possesses historic integrity reflecting its character at that time or is capable of yielding important information about the period, or b) it independently meets the National Register criteria. In this document those structures independently meeting the National Register criteria are labeled Key buildings. A Non-contributing building does not add to the historic architectural qualities, historic associations, or archaeological values for which a property is significant because, a) it was not present during the period of significance, b) due to alterations, disturbances, additions, or other changes, it no longer possesses historic integrity reflecting its character at that time or is incapable of yielding important information about the period, or c) it does not independently meet the National Register criteria.

The following is the inventory of all structures located within the Forest Hill Historic District. All addresses are listed alphabetically according to street name and consecutively according to the street number.

Statement of Significance

Certifying official has considered the significance of this property in relation to other properties:

nationally statewide locally

Applicable National Register Criteria A B C D

Criteria Considerations (Exceptions) A B C D E F G N/A

Areas of Significance (enter categories from instructions)

Architecture

Community Planning and Development

Period of Significance

1890 - 1925

1873 - 1925

Significant Dates

N/A

N/A

Cultural Affiliation

N/A

Significant Person

Multiple

Architect/Builder

Multiple

State significance of property, and justify criteria, criteria considerations, and areas and periods of significance noted above.

The Forest Hill Historic District in north Newark, New Jersey, is being nominated under National Register Criteria B and C. Under Criterion B, the district is significant for its association with its three main developers, Elias G. Heller, Peter Ballantine and William Clark. It is eligible under Criterion C because it contains an excellent collection of period revival architecture dating mostly from 1890 to 1925, with some earlier and later exceptions. When Forest Hill's impressive architecture is combined with its wide, tree-lined thoroughfares, landscaped boulevards, and proximity to the National Register-listed Branch Brook Park, the feeling of a late nineteenth to early twentieth century suburban residential enclave, isolated from, yet within the city, is readily conveyed. In the areas of significance, the District meets the National Register criteria for Architecture and Community Planning and Development. The Forest Hill Historic District is a unique sampler of late Victorian, historic revival and early modern architecture present at the turn of, and first quarter of the twentieth century; it is the only area left in the city of Newark where well-maintained mansions coexist with more modest middle class and working class housing. The three local industrial giants mentioned above are primarily responsible for the community development of the District. They represent Heller Brothers Rasp and File Works, the P. Ballantine and Sons Brewery, and Clark Thread Works, respectively.

Under Criterion B, the Forest Hill Historic District is significant for its association with its three main developers. The Heller Brothers Rasp and File works, founded by Elias Heller in 1836, was a noted Newark tool making concern. Heller's three sons, Lewis, Peter and Elias G. (Jr.), moved the tool works from West Orange to a site on the Greenwood Lake Railroad in the north end of Newark, where the relatively undeveloped portion of the city offered room for expansion and crucial transportation connections. In 1880 the company, seeking to control the quality of the steel that went into their operation, constructed their own large steel

See continuation sheet

United States Department of the Interior
National Park Service

National Register of Historic Places Continuation Sheet

Forest Hill Historic District
Newark, Essex County, NJ

Section number 8 Page 2

works immediately adjacent to the tool works. In succeeding decades, Heller Brothers expanded both their operation and products line, supplementing their line of files and rasps with various blacksmithing tools. Eventually the company abandoned its factory in Newark and relocated their tool making business to Ohio (Karschner 1985: 120).

Established in 1840, the P. Ballantine and Sons Company was Newark's most successful brewery and ranked among the top ten leading brewers in the nation until its closing in 1972. Peter Ballantine, founder of the company, was born in Scotland in 1791 and came to the United States around 1830, settling around Troy, New York. Ten years later, Ballantine moved to Newark and formed a brief partnership with Erastus Patterson before setting up his own brewery on the Passaic River. When business started growing, Ballantine brought his sons Peter Hood, John Holme and Robert into the business. When Robert, the youngest, came of age in 1857, the company became P. Ballantine and Sons. In 1879, the brewers adopted the interlocking three ring trademark of Ballantine, which was recognized throughout the United States. The company continued to diversify and grow until between 1937-1972, Ballantine was among the top ten breweries in the United States with annual sales well over four million barrels (Karschner 1985: 8).

From the last quarter of the 19th century through the first half of the 20th century, the Clark Thread Company and its descendent firms led the nation in the manufacture of cotton thread. Founded in 1864 by George A. Clark, the company rose to its position of dominance within a decade, thanks largely to the phenomenal success of "O.N.T." thread, which Clark developed specifically for the sewing machine. George A. Clark (b. 1823) was the son of a leading Scottish thread manufacturer, John Clark, from Paisley. In 1856, George Clark came to the United States as an agent for the Clark's Paisley factory. Due to a high tariff duty on imported thread, and their desire to exploit the new market of sewing machine thread, George and his younger brother William established a thread factory in Newark. In 1866, George developed a new type of thread specifically designed for sewing machines. Advertised as "Our New Thread," or "O.N.T." Thread, this product eventually gained a nationwide reputation. By the time of George Clark's death in 1873, the Clark mills employed over 1,000 workers and was the nation's largest manufacturer of cotton sewing thread. By the time William Clark retired in 1897, the firm had almost doubled in size. By 1947 the Clark Thread Company had relocated to the south due to cheaper labor and operating costs, and in 1954, the Clark Thread Company merged with J. & P. Coats Company to create a new firm Coats and Clark Incorporated (Karschner 1985: 173).

United States Department of the Interior
National Park Service

National Register of Historic Places Continuation Sheet

Forest Hill Historic District
Newark, Essex County, NJ

Section number 8 Page 3

Under Criterion C, the Forest Hill Historic District is significant for its architecture; the district is a sampler of historical revival styles popularized at the turn of, and the first two decades of the twentieth century, when most of the structures were built, 1890 - 1925. A number of buildings within the district were published in architectural periodicals of the day, as well as in various publications promoting Forest Hill. A wide range of late 19th and early 20th century styles is represented in the district, including the Colonial Revival, with Georgian, Adam and Dutch Colonial Revival influences the most dominant, followed by the Craftsman style, Tudor, Shingle and Italian Renaissance Revival. There are also a good number of Romanesque Revival, Spanish/Mediterranean Revival, Neo-Classical and Prairie structures. There is one Beaux Arts mansion and one French Chateau structure in the district. Among the older rowhouse structures at the north end of the district, the Queen Anne style predominates. Most of the structures are large upper-middle class dwellings, conspicuous symbols of wealth, which are notable for their quality of construction and for their ornamental detailing.

EARLIEST DESCRIPTION OF THE AREA

The area now defined as the eligible Forest Hill Historic District was a sparsely populated and little traveled agricultural region until the last quarter of the eighteenth century. An 1849 map indicates that local farms belonged to Adrian Scharff, Robert Smith, J.C. Barthold, J.M. Keene, Ebenezer Smith, and the Sidman family, and that the Old Road to Bloomfield (also called Long Hill Road) was its lone thoroughfare ("From the Forests Emerged North Newark," 1936: 19).

AFTER 1870

Several pre-Revolutionary War farmhouses and other locally famous buildings ("From the Forests...", 1936: 19) lent Forest Hill, by virtue of its proximity to the adjoining Woodside neighborhood, a romantic aura that was celebrated by at least one author of the period. In Harper's New Monthly Magazine, of October 1876, Martha Lamb told readers, "The shores of the Passaic... northerly from the bridge, are lined with historical mansions and associations." She described a large estate with formal gardens and a deer park, told of "Cockloft Hall" (the residence of Gouverneur Kemble and the favorite resort of Washington Irving), called

United States Department of the Interior
National Park ServiceNational Register of Historic Places
Continuation SheetForest Hill Historic District
Newark, Essex County, NJSection number 8 Page 4

attention to the old Schuyler mansion as one of the most ancient landmarks of the surrounding area, and completed her picturesque essay with a reminder that "Frank Forester...came to his tragic end" among the gloomy cedars just north of Mt. Pleasant Cemetery (Lamb 1876: 676).

Romance aside, local residents looking for residential real estate might have known through personal experience (Cunningham 1966: 184) and official reports (Cunningham 1966: 224) that the Passaic River had already been contaminated by sewage and industrial wastes dumped by factories in Paterson, Passaic and Newark. Those with sufficient financial resources most likely chose the higher ground of Forest Hill over the riverfront lots of Woodside.

An 1873 map indicates that twenty-four years after the first map was drawn, the district was only slightly changed, still offering clean air, a river view, the spaciousness of open country combined with the relative proximity of the city's business center (Hopkins 1873: 72-73), and the possibility of buying a large tract of undeveloped land at reasonable prices. The property north of what later became Murphy's Lane was owned by Edward Corragar, Theodore Sanford, John Murphy, and Abner Beach. Other farm properties were in the possession of the estate of Robert Smith, J.M. Keene, R. and M. Smith, J.L. Keene, J.M. Sidman, Alfred Keene, Levi Coeyman, Joseph Gardner, and Joseph Black. Settlement was most dense near the intersection of the Old Road to Bloomfield and Fredonia Avenue (now Heller Parkway). Only the southeasternmost corner of the eligible Forest Hill Historic District had been divided into (relatively large) residential lots with houses. These were owned by William D. Paterson and L.D. Baldwin, Albert H. Hagar, William Clark, Sylvester Battin, Adam Scharff, Thomas A. Roberts, and J.M. Littell. Peter Hood Ballantine and John Holme Ballantine (sons of Peter, the brewery founder) owned undeveloped property on Mt. Prospect Avenue (Hopkins 1873: 72-73).

The Eighth Ward (comprising Forest Hill and Woodside) was traversed by the Newark and Bloomfield Horse Railroad which connected to the Newark and Franklin Horse Railroad at Grafton and North Third Streets. Mt. Prospect Avenue seems to have been the only paved street in the ward (all others are indicated by dashed lines). The Morris Canal was still in existence (Hopkins 1873: 72-73).

CHANGING RESIDENTIAL PATTERNS AMONG NEWARK'S BUSINESS ELITE: 1870 - 1890

Prior to the early 1870s, Newark's small central business district,

United States Department of the Interior
National Park Service

National Register of Historic Places Continuation Sheet

Forest Hill Historic District
Newark, Essex County, NJ

Section number 8 Page 5

established by the founders on the western bank of the river, included the city's most desirable residential property. Businessmen whose establishments were in the center of the city preferred to live near (and sometimes above) the workplace. The convenience of living close to the hub of economic, social and religious activities, the security offered by good police protection, and the inadequate facilities for intra-city travel, combined to keep residential real estate in the inner wards expensive and exclusive. The outer wards, still mostly farm land and hill country, were sparsely populated regions and remained unappealing to the city's elite who preferred the gracious, cultured life of the city to the rough, peasant-like life of the farm. Newly arrived German and Irish immigrant families first began to settle the city's southern and eastern fringe, while the northern and western sections remained virtually unpopulated until the 1870s (Popper 1952: 160-161).

In the 1870s, a shift began to occur in the population distribution of Newark (and of many industrialized cities throughout the United States): high income groups began moving to the outer wards, while lower income groups migrated to the city's center (Popper 1952: 166). The introduction of railroads into the city beginning in the 1850s contributed to the reversal; by the 1870s much of Newark's economy was dependent on moving freight by one of the five railroad lines that entered the city from the east, west, and south. Although the train lines improved the economy of the city by linking Newark with markets throughout the country, they simultaneously degraded the immediate surroundings with noise, dirt, and visual pollution. Terminals, depots, warehouses, and industrial plants were erected near the tracks, resulting in a continuous belt of concentrated industry along the rights-of-way throughout the city (Drummond 1979: 115, 131). By the 1890s, many newly prosperous business executives and self-employed professionals began to flee to the outer fringes, preferring to endure the thirty minute trip by horse drawn or electrified street car from new middle class enclaves such as Roseville, Woodside, and Forest Hill to the congestion and the pollution of the central city (Drummond 1979: 195). As they fled the city, their former homes were bought or rented by newly arriving Eastern and Southern European immigrants, who unable to afford the high prices, were forced to tolerate as many as four families, visiting relatives, and boarders in what had been designed as a single family house (Drummond 1979: 146). The unhealthy conditions resulting from overcrowding caused further movement of the affluent to the suburbs.

An early indication of incipient suburban migration was the 1871 annexation of the rural township of Woodside, located north of the city.

United States Department of the Interior
National Park ServiceNational Register of Historic Places
Continuation SheetForest Hill Historic District
Newark, Essex County, NJSection number 8 Page 6

between the Passaic River and Mt. Prospect Avenue and immediately east of Forest Hill. Prior to the 1870-1900 building boom, the area had been primarily occupied by farms. A map of Woodside published circa 1846 shows large tracts owned by the King, Small, Sanford, Munn, Dougherty, Patterson, Stimis, Alexander, and Coeyman families. In addition, two small mills and a calico print factory (in existence from 1824-1855) had been established on the Passaic River near the Belleville border, and a white lead factory and a copper works had been in operation further to the west ("From the Forest...", 1936: 19; "North Newark - Its Industrial Past," 1949: 4). Although Woodside continued to be developed as a residential area throughout the nineteenth century, its proximity to the increasingly polluted Passaic River made it less desirable than the high ground that began west of Mt. Prospect Avenue, the area that is now known as Forest Hill.

THE IMPORTANCE OF THE HORSE-DRAWN TRAIN

The introduction of the horse-drawn trolley was an essential factor in the suburban migration. Eventually reaching from the center of the city to within a traveling distance of thirty minutes (at the rate of four to six miles per hour), the horse train gave access to the nearby suburbs. However, because of the relatively high fares in the early years, it was available primarily to the affluent. By 1870, Newark had seven horsecar routes (one branch running through the Eighth ward on Mt. Prospect Avenue) closely paralleled by suburban development. Houses were commonly built within a five minute walk of the nearest track. By the mid-1880s, the streetcars had changed Newark's residential living pattern drastically, and most places in the thirty minute radius had been fully developed (Drummond 1979: 184-195).

Along with the increased accessibility of the outer fringes came the increased demand for suburban home sites. Land prices rose and real estate speculators continued to profit. The exodus of the upper-middle class to the northern and western wards occurred so rapidly that on July 27, 1886 the Sentinel of Freedom reported the Eighth (including Forest Hill) and Eleventh wards...nearly filled (Popper 1952: 167).

THE MIGRATION TO FOREST HILL

Attracted by the availability of parcels of city land large enough to appropriately frame a baronial estate yet relatively low in price, the

United States Department of the Interior
National Park Service

National Register of Historic Places Continuation Sheet

Forest Hill Historic District
Newark, Essex County, NJ

Section number 8 Page 7

Ballantine and Clark families appear to have been among the first of the wealthy nineteenth century industrialists to migrate to the southeastern part of Forest Hill. In January 1873, Peter Hood and John Holme Ballantine bought the Robert Smith property for \$217,000 ("From the Forests..." 1936: 19). According to the city directory spanning April 1870-April 1871, George and William Clark were listed as residing at 342 Mount Prospect Avenue (City Directories 1865-1882: various pages). The 1873 map confirms this, showing a house on the site of the slightly later Clark mansion (Hopkins 1873: 72-73). The Ballantines however, purchased property in Forest Hill but continue to reside near their industrial holdings on Front Street, at least until 1881 (City Directories, 1870-1882: various pages). Clark had good reasons for wanting to live in Forest Hill: the nearby family business, the Clark Thread Company, established by brother George in 1866, was on the north Newark bank of the Passaic River within walking distance of his new house; William became sole proprietor and president of the Works in 1873, upon the death of his brother. The purchased properties of both families were located near the crossroads of the Old Road to Bloomfield and Mt. Prospect Avenue, along the route of the horse drawn rail road. Also in 1873, the Reverend William Hayes Ward, a Congregational minister, educator, and editor of the New York Independent, born in Abington, Massachusetts, had a brownstone house built nearby on Abington Avenue (one of the earliest extant nineteenth century houses in Forest Hill) (Newark Landmarks and Preservation Committee 1983: 2).

Almost simultaneous with the Ballantine, Clark, and Ward purchases, the Heller family began to develop the northeast part of the district, later expanding their activities to encompass more than the entire area popularly perceived as Forest Hill. The head of the family, Elias G. Heller, born in 1839 and the son of a Huguenot immigrant who came to Newark by way of Germany, appears to have been one of the first industrialists to take advantage of the fact that the Paterson-Newark branch of the Erie Railroad, opened in 1868, gave direct access from the Forest Hill area to New York markets by way of the Greenwood Lake Line. He relocated the rasp and file firm founded by his father to a new plant on Mt. Prospect Avenue near the Belleville border in 1874 (Urquhart 1913: 1867-87). The major problem linked with the new location was its remoteness; most workers traveled by horse drawn train to the Mt. Pleasant Cemetery stop, then walked a quarter of a mile on muddy roads to the factory. Whether motivated by the desire to help his workers overcome travel problems that caused absenteeism and rapid turnover, or by the desire to enter into the speculative real estate business as a separate venture, Heller, together with John F. McLagan and James Dodge, formed the

United States Department of the Interior
National Park Service

National Register of Historic Places Continuation Sheet

Forest Hill Historic District
Newark, Essex County, NJ

Section number 8 Page 8

Woodside Improvement Company to buy up property in the area and develop it as a workers' neighborhood. A dispute among the principals seems to have led to a break-up of the company and independent building activity on the part of McLagan. Although the business arrangements related to the first houses remain unclear, it is believed that they are located near the Erie Railroad tracks and Verona Avenue, from Branch Brook Park to Mt. Prospect Avenue (Priol 1961: n.p.).

Other industrialists followed this trend, including the Tiffany family, builders of the north Newark silverware factory, and owners of a fine house in Forest Hill and workers' houses nearby (see figure 1).

THE HELLER INFLUENCE IN THE "FOREST HILL" AREA

Apparently encouraged by increasing migration to the area, Elias G. Heller and his sons established a succession of real estate companies in order to buy and sell lots and houses in the area of the local train station, applied the term "Forest Hill" to the blocks they developed, and remained the primary developers of Forest Hill real estate at least until 1918. On June, 24 1885, the North Newark Land Company was incorporated, Elias G. Heller (president) and David Blake of New York City (treasurer) each holding 240 of the total of 500 shares. Other shareholders were John F. MacLagan (secretary), with 17 shares, and George E. Heller and Cynthia Blake, each with one share (Incorporated Business Companies Book 1: 381).

The first clear indication of the systematic development of workers housing, which appears on the 1901 map, is on the east and west side of Ridge Street between Verona and Montclair Avenues, possibly on the east and west sides of Parker Street and the west side of Highland Avenue between Verona and Montclair Avenues (Lathrop 1901). An examination of the many deeds relating to these property transactions would reveal the involvement of the North Newark Land Company in their sale.

Only five years later, on March 27, 1890, the Forest Hill Association was incorporated (see figure 2). Again Elias G. Heller and David Blake were the principal and equal shareholders; John F. McLagan was no longer associated with Heller's enterprises (Incorporated Business Companies Book 4: 240). The Forest Hill Land Company, the first Heller family real estate undertaking exclusive of all outside influence, was incorporated on June 14, 1894. Elias G. Heller held 196 of the 200 shares, while Sophia C., his wife, Paul E., Arnaud, and R. (Reuben) Arthur Heller (his three sons) each held one share (Incorporated Business

United States Department of the Interior
National Park Service

National Register of Historic Places
Continuation Sheet

Forest Hill Historic District
Newark, Essex County, NJ

Section number 8 Page 9

Workers' Housing - To be added to Section 8: page 8 "The Heller Influence in the Ballantine Area."

The North Newark Land Company, a real estate venture of the Heller family, was responsible for the development of workers' housing in the northeast part of the district. After purchasing most of the land between Verona Avenue and Montclair Avenue, on the north and south, and Mt. Prospect Avenue and DeGraw Avenue on the east and west, Heller proceeded to divide up the six block area into narrow lots. By 1890, when Heller hired local surveyor, Harrison Van Duyne to subdivide his property, larger houses already existed on the four corners of Blocks 808, 809 and 810; these were occupied by various members of the Heller family and by officers of the North Newark Land Company, such as David Blake's house at 300 Verona Avenue, the treasurer of the company. (The Hellers had been in the area since 1874). The narrow lots were laid out between these corners and the other, sparsely located mid-block existing structures. Heller then proceeded to construct narrow, wood frame, 2 1/2 story, 2 bay, closely spaced detached, and attached rowhouses. Most of the houses are Queen Anne in style, with such characteristics as 2 story semi-hexagonal bays, column or post-supported gabled porticos and applied ornament. Window and door bays either alternate rhythmically, or door bays are paired next to each other and flanked by window bays such as in a duplex. These often share a portico.

Most of the residents were employees of the Heller Rasp and File Works, Heller Brothers Steel Company, and the Cory and Heller Wallpaper Manufactory. Although not part of the proposed historic district, the Tiffany family also concurrently developed workers' housing near their factory, immediately north of the New York and Greenwood Lake Railroad Line.

It is probable that a good number of the residents of these houses were German. At the corner of Clifton and Verona Avenues, there is a wood frame gothicizing church labeled "German Church" on the 1901 Newark city atlas. The other local church was the Emmanuel Presbyterian Church, on the corner of Clifton and Montclair Avenues, a c.1905 wood frame Tudor influenced ecclesiastical building.

United States Department of the Interior
National Park Service

National Register of Historic Places Continuation Sheet

Section number 8 Page 10

Forest Hill Historic District,
Newark, Essex County, NJ

Companies Book 10: 336). The Grantor Index in the Essex County Hall of Records indicates that scores of properties were sold by the Heller companies.

By 1891, the Eighth ward, made up partly of Forest Hill, was one of the wealthiest wards of the city, its property values having grown at a higher rate than other values in Newark since 1885. The ward included workers' housing, middle class homes, mansions (including the Clark mansion, one of the costliest in Essex County), four public schools, and twelve churches. Industrial concerns, located primarily by the banks of the Passaic River, included the Clark Thread Company, the Watts, Campbell Company, a stone works, quarries and a watchcase factory (Newark and Its Leading Businessmen 1891: 16).

The first twentieth century Heller real estate business was the Forest Hill Company, incorporated in November, 1909. R. Arthur Heller had assumed leadership of the family business and owned 98 of the 100 shares. The purpose of the corporation was to buy and sell real property, construct houses and apartments, to engage in general construction, and to carry on the real estate business (Incorporated Business Companies Book 41: 152). In 1913, R. Arthur Heller and Harrison Van Duyne formed the "Clark Estates," for the purpose of buying a large part of the Clark tract (that part of the J. William Clark estate beyond the immediate vicinity of the mansion), subdividing it into building lots, and selling either lots or houses "on convenient terms" (Newark Evening News, 10/5/13: 13) (see figure 3). R. Arthur Heller kept the mansion for his own residence.

The final Heller real estate venture related to Forest Hill was incorporated in 1918 as Forest Hill Estates, with a capital stock of \$125,000 divided into 1,250 shares, each worth \$100. Paul E. Heller, president, owned eight shares, and Arnaud G. Heller, and Robert Kuebler each owned one share. The remainder were presumably sold to investors (Incorporated Business Companies Book 60: 145).

THE BALLANTINE INFLUENCE IN THE FOREST HILL AREA

The second largest real estate development company in Forest Hill was the Prospect Heights Improvement Company, organized and controlled by the Ballantine family. Incorporated in Newark in 1898, the company sold properties at least from 1899 to 1931. The officers of the corporation were Robert F. Ballantine, president, and George Griswold Frelinghuysen, secretary. By 1926, George G. Frelinghuysen had become president and

United States Department of the Interior
National Park ServiceNational Register of Historic Places
Continuation SheetForest Hill Historic District,
Newark, Essex County, NJSection number 8 Page 11

Henry Young, secretary (Liber B32: 492; Liber W73: 572). George Griswold Frelinghuysen was the son-in-law of Robert F. Ballantine, and Henry Young his nephew-in-law (Urquhart 1913: 314, 317).

Robert F. Ballantine was the youngest of three sons of Peter Ballantine, founder of P. Ballantine and Sons Company. Robert became president of the brewery in 1895, upon the death of his older brother, John Holme (the oldest son, Peter Hood, had died in 1882, one year before the father, Peter). As president, Robert substantially increased the operations of the brewery and incorporated two subsidiary companies to manage the company's vast real estate holdings: the Alliance Company of N.J. and the Saranac Realty Company of N.Y. (Bradley 1933: 9). Therefore, Robert F. Ballantine was no stranger to managing real estate companies.

George Griswold Frelinghuysen, an attorney by profession and member of the illustrious Newark family, was married to Robert Ballantine's only child Julia. By 1883, he held a seat on the P. Ballantine and Sons Board of Directors. When John Holme died and Robert F. became president of the brewery, George G. became vice-president (Bradley 1933: 9-13). Henry Young Jr., also an attorney by profession, was married to Alice Isabel Ballantine, daughter of John Holme (Bradley 1933: 13; City Directories 1897-1898: various pages).

By the time the Prospect Heights Improvement Company was incorporated, the Ballantine family already owned substantial parcels of land in Forest Hill. Following the trend established by Elias G. Heller, the Ballantine family formed an incorporated real estate development company and began to sell off the family holdings.

In 1899, Robert F. Ballantine had local surveyor Harrison Van Duyne draft a map of properties belonging to the Prospect Heights Improvement Company (see figure 4). On this map Chester Avenue has been renamed Ballantine Parkway, although legally in the deed transactions of the company, the name of the street is still Chester Avenue (Grantor Index, Series 2-5). The ends of the blocks facing Ballantine Parkway have been divided into two 100' by 140' lots, the largest in the area (the average lot size offered by the Prospect Heights Improvement Company was 50' by 100'). By controlling the ends of the blocks, Ballantine influenced the appearance of Chester Avenue, creating a monument to the family name with an attractive vista of a European-type boulevard lined with mansions ending in the Ballantine Gateway at Branch Brook Park.

It is significant to note that in 1899 the Ballantine family donated

United States Department of the Interior
National Park Service

National Register of Historic Places Continuation Sheet

Forest Hill Historic District
Newark, Essex County, NJ

Section number 8 Page 12

30.32 acres to the Essex County Park Commission for inclusion in Branch Brook Park. In the same year, Robert F. Ballantine contributed the handsome brick and wrought iron Carrere and Hastings designed Ballantine Gateway at a cost of \$27,895 (Branch Brook Park National Register Nomination form, 6/7/79: 1).

FOREST HILL AS A SPECULATIVE DEVELOPMENT

According to an entry on Elias G. Heller in a late nineteenth century directory of Essex County industrial interests, Forest Hill was envisioned as a speculative development:

Forest Hill...appeared only 7 years ago [1890] as the mental vision of its founder and principal promoter, Mr. Elias G. Heller, a successful manufacturer residing in the district. To him belongs the credit of bringing this model enterprise into being. He resolved upon building up a suburb which would be entirely unobjectionable from every point of view. Therefore, the Forest Hill Association was organized and at once set to work upon well-considered and practical plans for developing the undertaking.

Buyers were required to obey certain restrictions: neither to occupy nor to sell their premises for the purpose of carrying on the manufacture of spirituous or malt liquors, fertilizers, or other undesirable occupations (Vail 1897: 227). Possibly preceded by the Tiffany family, the Hellers and other wealthy families led the way and settled a few blocks to the south in the area bounded by Second and Elwood Avenues, Mt. Prospect Avenue and the marshy area to the west (to become Branch Brook Park in 1895). An attempt was made to lure New York businessmen to the area by building suitable residences within walking distance of the Erie's Greenwood Lake Line (Priol 1961: n.p.).

Forest Hill as defined by historical research, however, is more extensive than the area described by Vail. Historic Forest Hill did not adhere to Heller's plan, but developed along many different lines of influence. It consists of late nineteenth century vestiges of industry along the railroad tracks; the no longer extant Forest Hill Station; workers' housing relating to the early activities of Heller, McLagan, and others; as well as the more affluent areas developed by the Hellers, Clarks, Ballantines, and others in the central and south parts of the district.

United States Department of the Interior
National Park Service

**National Register of Historic Places
Continuation Sheet**

Forest Hill Historic District
Newark, Essex County, NJ

Section number 8 Page 13

To be added to Section 8: page 11, "Forest Hill as a Speculative Development."

The history of the development of Forest Hill is intertwined with the capitalist ventures of the Heller, Ballantine and Clark families. All three had amassed great personal fortunes before buying large tracts of land in Newark's Eighth Ward. Although they were basically speculating, all three families settled in Forest Hill and built palatial homes for themselves and their relatives. Probably because they were all residents of the area, they seemed particularly concerned with the development of Forest Hill. Elias G. Heller was careful to place deed restrictions on all the land his real estate companies subdivided into lots, ensuring a uniform appearance to the area. Ballantine subdivided his holdings into large corner lots suitable for baronial homes, with smaller, yet attractive lots mid-block, also placing restrictions on the deeds. He contributed to the local community by donating a large tract of land for Branch Brook Park as well as the Carrere and Hastings designed Ballantine Gate.

While Heller developed land north of Grafton Avenue, the Ballantines were responsible for the layout and development of Forest Hill south of Grafton Avenue. Here the east-west streets were named in alphabetical order from south to north, starting with Abington Avenue, through Berkeley, Chester (now Ballantine Parkway), Delavan, Elwood, Fredonia (now Heller Parkway) and Grafton Avenues. All of the streets were restricted to residential development.

United States Department of the Interior
National Park Service

National Register of Historic Places Continuation Sheet

Forest Hill Historic District
Newark, Essex County, NJ

Section number 8 Page 14

THE MARKETING OF FOREST HILL IN THE 20TH CENTURY

Advertising brochures and real estate ads of the early twentieth century clearly described the advantages of the area: it was situated only ten miles from Chambers or 23rd Streets in New York by way of train and within three miles of Broad and Market Streets in Newark by way of the Forest Hill trolley line; it was restricted against "all nuisances as well as to minimum cost of houses and minimum distance each house should be from the street line;" (About Forest Hill, circa 1910: n.p.). It furthermore boasted ample police and fire protection, excellent mail and telephone service, well paved streets, a clean water supply from the Pequannock water shed, churches of all denominations, public and private schools, and a nearby public park complete with golf links, tennis courts, baseball and football grounds, and a club house with bowling alleys, billiard and pool tables, and a large assembly hall (About Forest Hill, circa 1910: n.p.).

On the randomly chosen date of March 19, 1910, sixteen ads for houses in Forest Hill appeared in the Newark Evening News of which one example is quoted below.

Forest Hill- New houses for sale on terms to suit purchasers; complete with decoration, hardwood trim, parquet flooring, tile bath, steam heat, etc.; ten-room house with bath \$9,750; eleven-room house with bath \$12,500; eleven room house with two baths \$13,500; eleven room house with two baths \$14,500; eleven-room house with two baths \$17,500. R. Arthur Heller, 788 Broad Street, Phone 1152 Market (p. 13).

Others selling houses or lots on the same date included Robert Kuebler, who advertised new and up to date houses, W. I. Realty, selling houses, lots and plots, Feist and Feist, J. Walter De Witt, and Louis Schlesinger. Neighborhood features cited in ads included Branch Brook Park, an eighteen hole golf course, and the proximity of both the train and the trolley car lines.

By the early years of the 1920s, Forest Hill was almost entirely developed. Real properties either did not change hands frequently, or when they did change hands it was more a result of word-of-mouth than of advertising in the print media.

United States Department of the Interior
National Park ServiceNational Register of Historic Places
Continuation SheetForest Hill Historic District
Newark, Essex County, NJSection number 8 Page 15

PROPERTY OWNERSHIP IN FOREST HILL

Despite Heller's vision, the potential Forest Hill Historic District became a neighborhood where industry, worker's housing, middle class houses, and elegant mansions co-existed. Map research indicates that in 1901, while the area had large tracts of undeveloped property, the most densely populated blocks were between Montclair and Verona Avenues on Ridge Street and Parker Street, where workers' houses were a short walk to the Forest Hill train station at the end of Highland Avenue, and from the Heller Rasp and File Company, Heller Brothers Steel Company, Cory and Heller Wallpaper Manufactory, and Tiffany Silversmiths. The Forest Hill Land Company and the Forest Hill Association owned sections of blocks 857, 851, 810, 849, 788, 787, 786, 785, 755, 759, and 716. G. E. Heller, Elias Heller, and Lena Heller owned six houses in the area (see figure 2).

The 1911 map is the only one in the sequence of Newark maps that has the words "FOREST HILL" block printed across various areas. There are no definitive borders indicated, and "Forest Hill" remains a vague neighborhood designation. The Forest Hill Land Company and the Forest Hill Association, both linked to the Heller family, owned all or part of blocks 857, 851, 850A, 850, 849A, 849, 786, 785, 784, 757, 755, 741, 742, 743, 714, 713, 712, 687, 686, and 684, all located north of Ballantine Parkway, and west of Clifton Avenue. William Clark was the second largest land holder, owning all or part of blocks 579, 581, 582, and 583, i.e. the land immediately surrounding his late Victorian mansion on the corner of Treadwell Street and Mt. Prospect Avenue. The Prospect Heights Improvement Company was third, owning all or parts of blocks 669, 670, 632, 633, 605, and 606. The Union Building Company and the Reliable Improvement Company, as well as a number of private individuals owned the remainder of the property within the District.

By 1911, when Forest Hill was undergoing its most active period of development, its residents, whose names appeared on the city atlas map, were primarily officers of Newark's large industrial, financial or insurance companies, small business owners, or self-employed professionals.

By 1926, the holdings of the Forest Hill Land Company had diminished drastically to include only all or part of blocks 801, 802, 803, 804, 743, 742, 741, 712, 713, 714, and 687. The Prospect Heights Improvement Corporation held half of block 605, and the Union Building Company held approximately a third of block 761. The Clark property was now reduced to only the land immediately surrounding the mansion. The larger part of the

United States Department of the Interior
National Park Service

National Register of Historic Places Continuation Sheet

Forest Hill Historic District
Newark, Essex County, NJ

Section number 8 Page 16

Clark parcel had been sold off in 1913 under the name "Clark Estates," which advertised "FOREST HILL - Restricted lots and plots for sale on convenient terms, on J. William Clark Tract. New house for sale with eleven rooms and bath for sale on convenient terms." The officers of "Clark Estates" were R. Arthur Heller, President, and Harrison Van Duyne, Treasurer (see figure 3).

Cross-checking a sample of home owners appearing on the 1926 Newark map against the city directory of the same year indicates that the business elite continued to be represented in Forest Hill, although significant concentrations of wealthy people lived elsewhere in the city.

THE DECLINE OF FOREST HILL

The exodus of Newark's well-to-do families can be traced to the 1920s, when residents began leaving in ever increasing numbers, taking up residence in such wealthy suburban communities as Maplewood, Montclair and Glen Ridge. Advances in transportation such as improved roadways, accessibility of the automobile and better commuter connections and facilities, coupled with the general attractiveness of the outlying suburbs, helped to facilitate this exodus.

Confined by limited boundaries, the physically small city of Newark was prevented from annexing new territories by strong resistance from surrounding suburban areas. The last successful annexation took place in 1905, when a hard-fought campaign succeeded in annexing the Vailsburg district (Stellhorn 1982: 26). With static civic boundaries and a seemingly endless population growth, Newark could no longer house its wealthier residents.

Forest Hill was particularly hard hit by this exodus of the well-to-do. Combined with losses suffered during the Depression, remaining families and new middle and lower middle class families could no longer maintain large palatial homes which required an army of servants to maintain. Gradually, the larger homes were converted to multi-family uses, were torn down or altered beyond recognition. In 1946, the twenty-four room Stanford White designed Heller home and the Percy Ballantine home, both on Mt. Prospect Avenue, were sold to the Prudential Insurance Company, who tore them down and built garden apartments in their place (Forest Hill Mansions...1946: n.p.). Soon other mansions followed and the southern extension of Mt. Prospect Avenue became almost lined with both low and high scale apartment buildings on both sides of the street. Only

9. Major Bibliographical References

See continuation sheet.

See continuation sheet

Previous documentation on file (NPS):

- preliminary determination of individual listing (36 CFR 67) has been requested
- previously listed in the National Register (see page 7-1)
- previously determined eligible by the National Register
- designated a National Historic Landmark
- recorded by Historic American Buildings Survey # NJ-148 John Sydenham House
- recorded by Historic American Engineering Record # _____

Primary location of additional data: N/A

- State historic preservation office
- Other State agency
- Federal agency
- Local government
- University
- Other

Specify repository: _____

10. Geographical Data

Acreage of property 256 acres Orange, NJ

UTM References

A	<u>1,8</u>	<u>57,008,0</u>	<u>4,514,98,0</u>
	Zone	Easting	Northing
C	<u>1,8</u>	<u>56,994,0</u>	<u>4,512,38,0</u>
E	1 8	5 6 9 8 4 0	4 5 1 3 8 4 0

B	<u>1,8</u>	<u>57,068,0</u>	<u>4,514,72,0</u>
	Zone	Easting	Northing
D	<u>1,8</u>	<u>56,934,0</u>	<u>4,512,60,0</u>
F	1 8	5 6 9 6 8 0	4 5 1 3 9 0 0

See continuation sheet

Verbal Boundary Description

See continuation sheet

Boundary Justification

See continuation sheet

11. Form Prepared By

name/title Ulana D. Zakalak/Zakalak Associates
 organization The Newark Preservation & Landmarks Committee date January 31, 1989
 street & number P.O. Box 1066 telephone 201 622-4910
 city or town Newark state New Jersey zip code 07101

United States Department of the Interior
National Park Service

National Register of Historic Places
Continuation Sheet

Forest Hill Historic District
Newark, Essex County, NJ

Section number 9 Page 2

9. Major Bibliographic References

- Atlas of the City of Newark, New Jersey, N.P.: Scarlett and Scarlett, 1889.
- Atlas of the City of Newark, New Jersey, New York: Robinson Publishing Company, 1901.
- Atlas of the City of Newark, New Jersey, Philadelphia: Mueller Publishing Co., 1911-12.
- Atlas of the City of Newark, New Jersey, New York: Robinson Publishing Company, 1926-27.
- "Bamberger's Department Store, Charm Magazine, and the Culture of Consumption in New Jersey, 1924-1932," New Jersey History. Fall/Winter 1984.
- Bradley, Charles. P. Ballantine and Sons, Brewers and Malsters, Newark, New Jersey, 1840 - 1933. Newark, N.J.: privately printed, 1933.
- Charm, Newark, New Jersey: L. Bamberger Co., all issues from 1924-1932.
- Combined Atlas of the State of New Jersey and the City of Newark, Philadelphia: Hopkins, Griffith and Morgan Company, 1873.
- Cunningham, John T. Newark, Newark, New Jersey: The Newark Historical Society 1966.
- Drummond, James O. Transportation and the Shaping of the Physical Environment in the Urban Plan: Newark, 1820-1900. Diss. New York University, 1979.
- Forest Hill Association. Descriptive views of Forest Hill, Newark: W. H. Shurts, n.d.
- "Forest Hill Mansions, Show Places of 90's (sic) Giving Way to Apartments, Newark Sunday Call, 24 March 1946, part IV, p. 1.
- "Forest Hill Presbyterian Church, William S. Gregory architect," American

United States Department of the Interior
National Park Service

National Register of Historic Places
Continuation Sheet

Forest Hill Historic District
Newark, Essex County, NJ

Section number 9 Page 3

Architect, 5 April 1926, v. 192, p. 438-450.

"Gillen Urges Steps To Preserve Area," Newark Star Ledger, 8 January 1942. n.p.

"From the Forests Emerged North Newark," The Sunday Call, 29 March 1936, p. 19.

"Homeowners Restoring Luster of Newark Gems," Sunday Star Ledger, 25 August 1985, Section I, p. 46.

"House of John M. Gwinell," Architects and Builders Magazine, June 1900, Vol. I, #9.

Karschner, Terry. Industrial Newark. Trenton: Society for Industrial Archaeology, May 1985.

Lamb, Martha B. "Newark," Harper's New Monthly Magazine, October 1876, 661-678.

May, William. "Newark's Forest Hill Section Defies Time," Newark Sunday News, 10 April, n.d. (Xerox at N.J. Historical Society).

Miller, R. Craig. The Domestic Architecture of William Halsey Wood. M.A. Thesis, University of Delaware, June 1972.

Newark and Its Leading Businessmen..., Newark: Mercantile Printing Company, 1891.

Newark Blue Book of Selected Names. Newark, New Jersey: no publ., 1908.

Newark City Directories, various years.

Newark's Anniversary Industrial Exposition, Paterson, New Jersey: J.J. Scannell, 1916.

"North Newark - Its Industrial Past," Newark: Rutgers University School of Business Administration, July 1949 (R.U.S.B.A.R.)

Popper, Samuel Harry. Newark, New Jersey, 1870-1910: Chapters in the Evolution of an American Metropolis. Unpub. Ph.D. dissertation, New York University, February 1952.

United States Department of the Interior
National Park Service

National Register of Historic Places
Continuation Sheet

Forest Hill Historic District
Newark, Essex County, NJ

Section number 9 Page 4

Prial, Frank J. "Brighter Look for Forest Hill," Newark Evening News, 13 August 1961, n.p.

Ricord, Frederick William. Biographical and Geneological History of the City of Newark and Essex County, New Jersey. New York: The Lewis Publishing Company, 1898.

Schwartz, Joel and Daniel Prosser, editors. Cities of the Garden State: Essays in the Urban And Suburban History of New Jersey, Dubuque, Iowa: Kendall/Hunt Publishing Company, 1977.

State Atlas of New Jersey-Newark. New York: Beers, Comstock and Cline, 1872.

Stellhorn, Paul Anthony. Depression and Decline: Newark, New Jersey: 1929-1941, Unpub. Ph.D. Thesis, Rutgers, 1982.

"Third Presbyterian Church North," William S. Gregory; Architect, American Architect, 12 August 1925.

Urquhart, Frank J. History of the City of Newark, New Jersey, 1666 - 1913. 3 vols. New York: Lewis Historical Publishing Company, 1913.

Vail, Dr. M.H.C. Essex County, N.J. Illustrated, Newark, N.J., 1897.

Van Duyne, Harrison. Insurance Map of the City of Newark, Van Duyne and Sherman, 1868.

Wood, Florence. Memories of William Halsey Wood. Philadelphia: Published by Mrs. William Halsey Wood, n.d.

United States Department of the Interior
National Park ServiceNational Register of Historic Places
Continuation SheetForest Hill Historic District
Newark, Essex County, NJSection number 10 Page 2

10. Geographical Data

Verbal Boundary Description

The boundaries cannot be easily described as they do not form any particular shape, however, generally speaking they include the following: On the east, both sides of Mt. Prospect Avenue from Treadwell Street on the west side of Mt. Prospect Avenue, and on the east side, Block 577, Lot 30 along the rear property lines of those addresses facing Mt. Prospect Avenue, to Elwood Avenue; from Elwood Avenue the boundary extends west up Elwood Avenue to Mt. Prospect Avenue where it turns north to include Block 737, Lot 25. From there the line extends north along the rear property line of the east side of Clifton Avenue to Verona Avenue, excluding Block 813, Lots 28-32. On the north, the boundary extends along (and includes) the south side of Verona Avenue until it reaches the rear property line of the properties on the west side of DeGraw Avenue. On the west the boundary extends south along the rear property line of the west side of DeGraw Avenue until it turns west immediately before Heller Parkway to include Block 755, Lots 37-41. The boundary then crosses Heller Parkway to include the properties on the eastern side of the Old Road to Bloomfield. The western boundary then extends east along the southern side of Elwood Avenue crossing at Lake Street and continuing west along the eastern side of Lake Street. The boundary extends along the east side of Lake Street with the following properties excluded: 689-665, 635-557, 503-407 and 389-377. The western boundary reaches its southern extent at the north side of Second Avenue where the southern boundary begins. On the south the boundary extends east along the north side of Second Avenue to Clifton Avenue, where the line turns north along the west side of Clifton Avenue to Treadwell Street. Here it continues east along the north side of Treadwell Street until it reaches its beginning point at Mt. Prospect Avenue.

Boundary Justification

The District is a cohesive collection of late nineteenth and early twentieth century resources that form the unique community of Forest Hill. Boundaries were drawn to exclude: inappropriate commercial, apartment and altered buildings along Mt. Prospect Avenue; 1950s-1960s era split-level and ranch type single family frame and brick houses along Lake Avenue; modern single family houses and garden apartments west of Forest Hill Parkway and Beaumont Place; and industrial buildings along Verona Avenue.

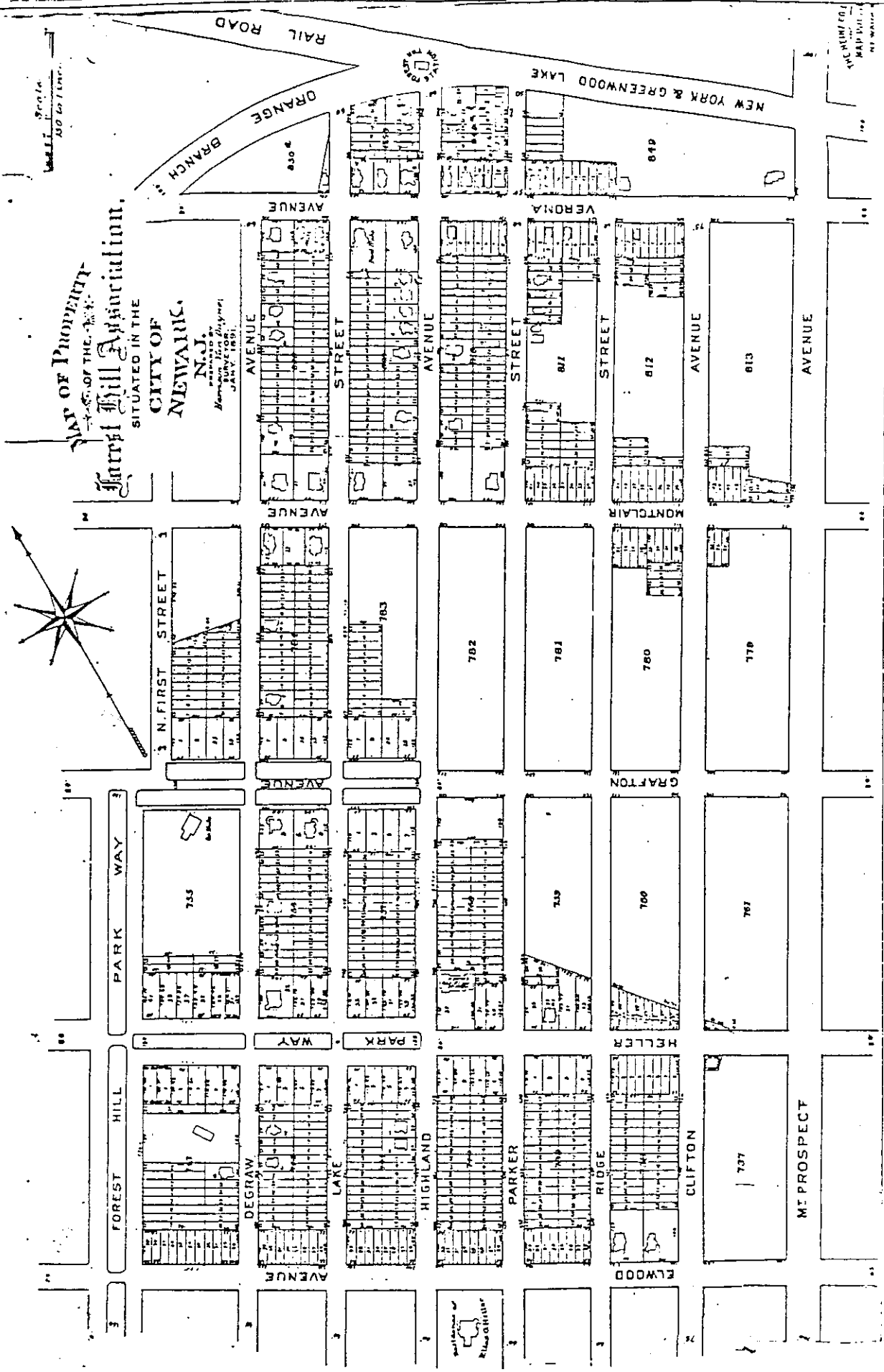

Figure 2. Map of property of the Forest Hill Association situated in the city of Newark N.J. prepared by Harrison Van Duyne, surveyor, January 1891.

Forest Hill HD
 Newark
 Essex County, NJ

A-18/570080/4514980
 B-18/570660/4514720
 C-18/569940/4512380
 D-18/569340/4512600
 E-18/569840/4513840
 F-18/569680/4513900



JERSEY CITY
 6165 II NE

ROAD CLASSIFICATION

Heavy-duty ——— Light-duty ———
 Medium-duty ——— Unimproved dirt ———

U. S. Route (rectangle symbol) State Route (circle symbol)
 Interstate Route (double circle symbol)



QUADRANGLE LOCATION

SCALE 20 FEET
 DATUM OF 1929
 MEAN LINE OF MEAN HIGH WATER
 APPROXIMATELY 5.1 FEET

Revisions shown in purple and woodland compiled by the Geological

ORANGE, N. J.
 N4045—W7407.5/7.5

1000

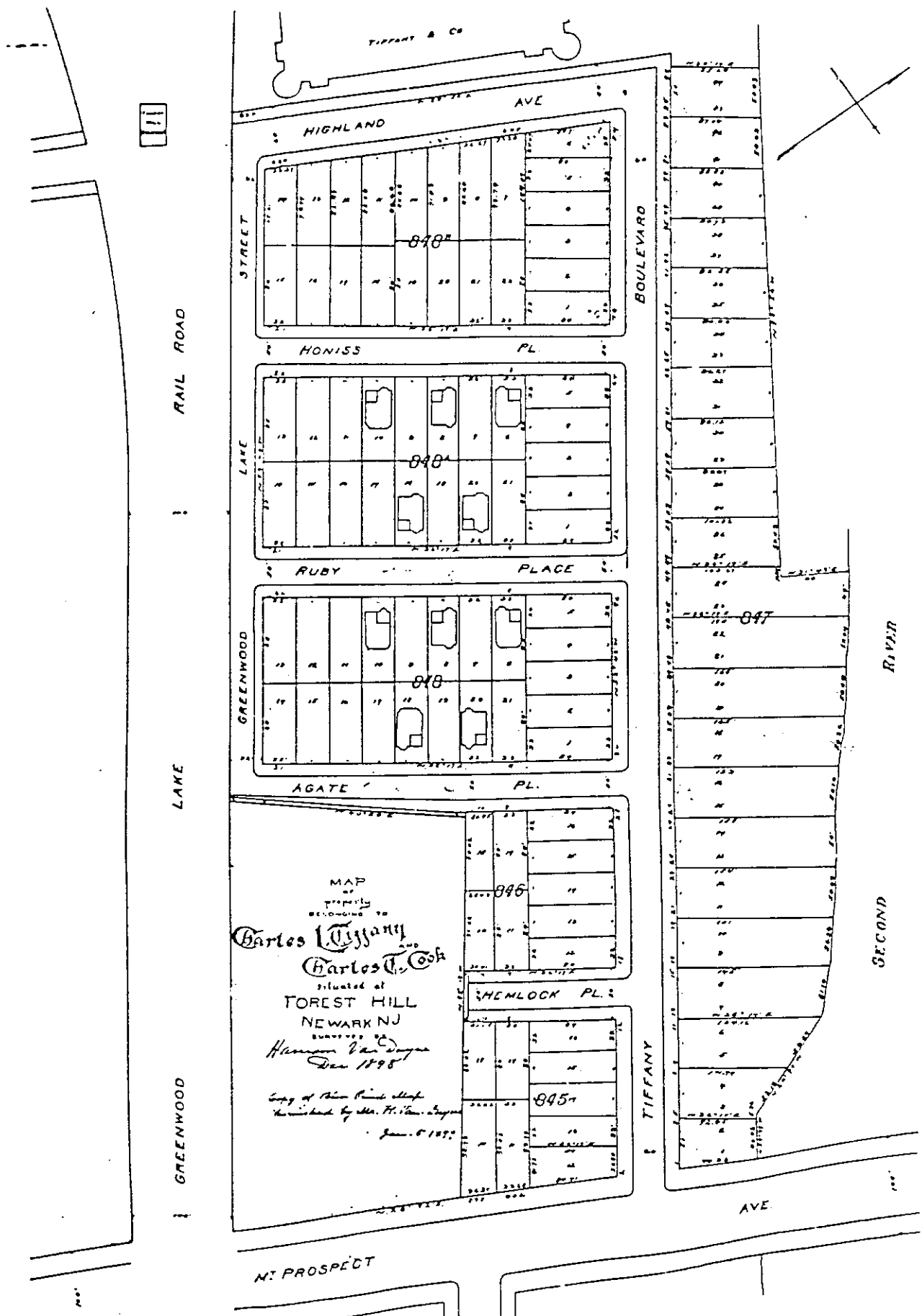

Figure 1. Map of property belonging to Charles L. Tiffany and Charles Cook situated at Forest Hill, Newark, N.J. surveyed by Harrison Van Duyne, 1898. Forest Hill HD, Newark, Essex County, NJ

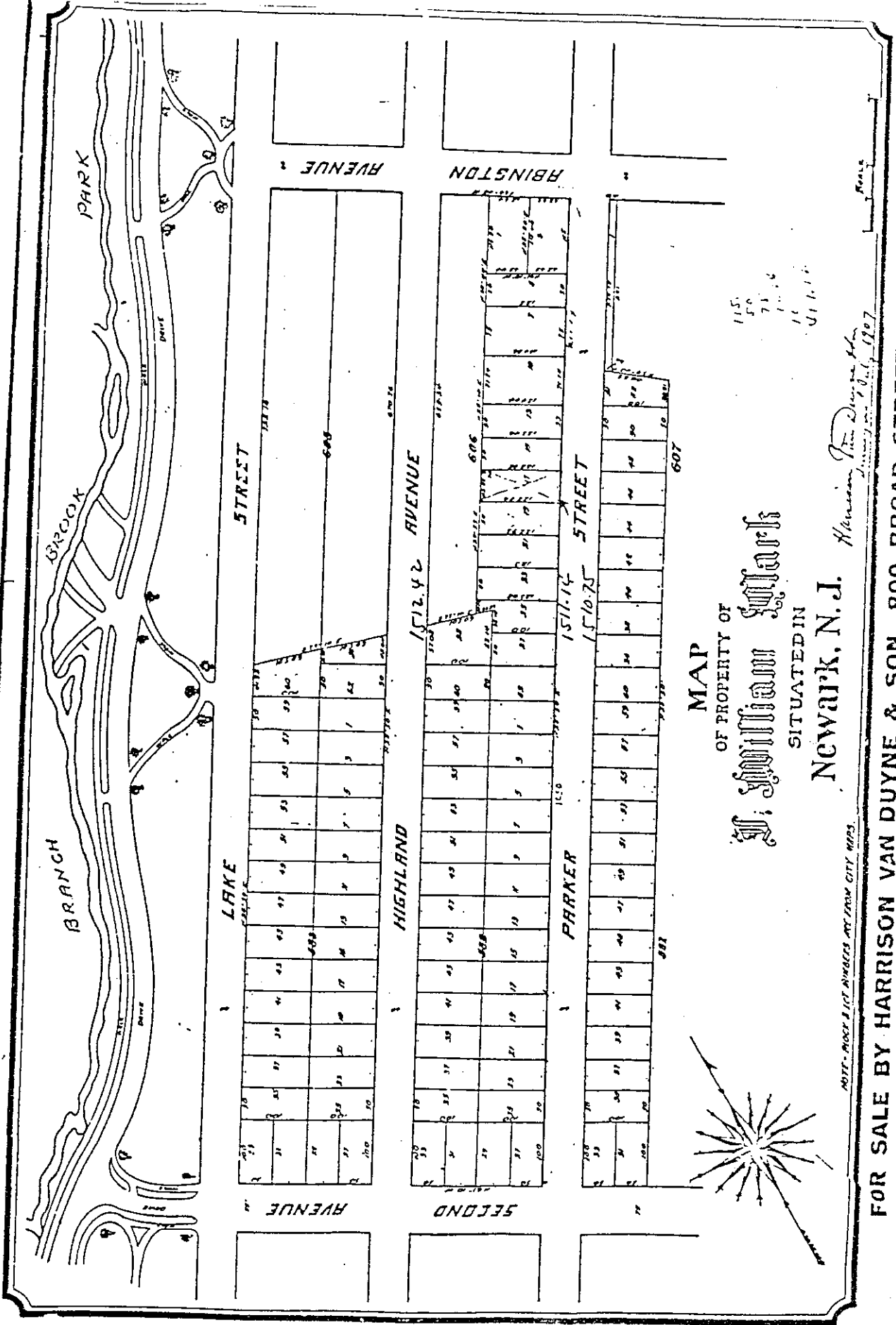

Figure 3. Map of property of J. William Clark situated in Newark, N.J., Harrison Van Duyne, Surveyor, July 1907.

Forest Hill HD, Newark, Essex County, NJ

482

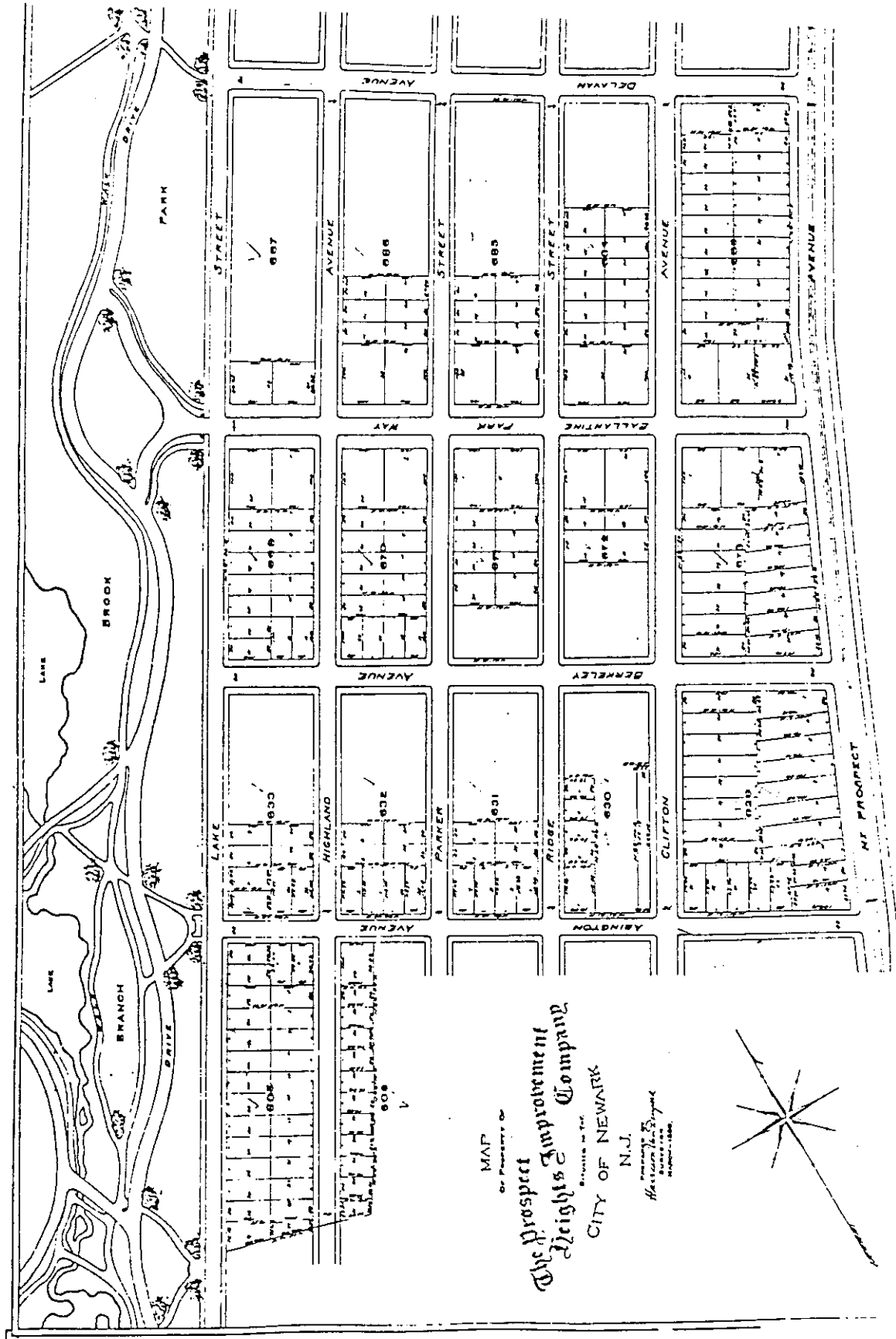

Figure 4. Map of property of the Prospect Heights Improvement Company situated in the city of Newark, N.J. prepared by Harrison Van Duyne, surveyor, March 1899.

Forest Hill HD, Newark, Essex County, NJ

NOTE: BLOCK & LOT NUMBERS ARE FROM CITY MAPS.

United States Department of the Interior
National Park ServiceNational Register of Historic Places
Continuation SheetSection number 7 Page _____Forest Hill Historic District,
Newark, Essex County, NJAbington Avenue

2-26 Abington Avenue Block 609 Lot 13
 Non-contributing
 Outbuildings: 0

2-26 Abington Ave., Mt. Prospect Gardens, is a 4 story, 8 (entrance) bay, U-shape plan, brick, modern (International derivative), garden apartment complex. Built c. 1950, the structure features steel casement windows, a flat roof and planar walls.

25 Abington Avenue Block 629 Lot 27
 Contributing
 Outbuildings: 1 stylistically similar detached garage (C)

25 Abington Avenue is a 2 1/2 story, 4 bay, irregular plan, brick, Colonial Revival residential building. Constructed c. 1910, the building has a clipped, multi-level gable clay tile roof with a shed dormer, and a Doric order portico and cornice.

32 Abington Avenue Block 609 Lot 1
 Non-contributing
 Outbuildings: 0

32 Abington Avenue is a 3 story, 3 bay, irregular plan, wood frame, vernacular residential building. Built c. 1870, the house features a brick foundation, aluminum siding, and replacement windows. The structure has been severely altered by its conversion to a boarding house.

41 Abington Avenue Block 630 Lot 43
 Non-contributing
 Outbuildings: 1 detached garage (N/C)

41 Abington Avenue is a 2 1/2 story, 3 bay, rectangular plan, wood frame, French Second Empire residential building. Constructed c. 1875, the building has a brick foundation, aluminum siding, and a slate mansard roof with round head dormers.

54 Abington Avenue Block 607 Lot 6
 Key
 Outbuildings: 1 detached garage (N/C)

54 Abington Avenue, the Ward House, is a 2 1/2 story, 5 bay, rectangular plan, brownstone Italianate residential building. Built in 1874-75, the structure features a brownstone foundation and walls, large overhanging bracket-supported eaves and a wooden porch. The house was constructed by Rev. William Hayes Ward, a prominent church figure and editor of The New York Independent, as well as a champion of minority groups.

United States Department of the Interior
National Park Service

National Register of Historic Places Continuation Sheet

Section number 7 Page _____ Forest Hill Historic District,
Newark, Essex County, NJ

60 Abington Avenue Block 607 Lot 1
Non-contributing
Outbuildings: 1 detached garage (N/C)

60 Abington Avenue is a 3 story, 3 bay, irregular plan, wood frame, vernacular residential building. Built c. 1900, the house has aluminum siding and replacement windows. A Doric order porch wraps around the house.

72 Abington Avenue Block 606 Lot 53
Non-contributing
Outbuildings: 0

72 Abington Avenue is a 1960s-era, split level residential building with a brick facade.

73 Abington Avenue Block 632 Lot 1
Non-contributing
Outbuildings: 1 detached garage (N/C)

73 Abington Avenue is a 2 1/2 story, 3 bay, L-shape plan, wood frame, vernacular Gothic Revival residential building. Constructed c. 1901, it has aluminum siding, an intersecting gable roof, and replacement windows.

77 Abington Avenue Block 632 Lot 3
Contributing
Outbuildings: 0

77 Abington Avenue is a 2 1/2 story, 3 bay, rectangular plan, wood frame, Colonial Revival residential building. Constructed c. 1910, the house features weatherboard cladding, an open pedimented portico, and a side-gable slate roof with front gable dormers.

88 Abington Avenue Block 605 Lot 1
Contributing
Outbuildings: 0

88 Abington Avenue is a 2 story, 3 bay, rectangular plan, wood frame, Colonial Revival residential building. Constructed c. 1930, the house features a stuccoed first floor, aluminum-sided second floor, slate roof, pilastered door surround, and drop pendants.

Ballantine Parkway

181 Ballantine Parkway Block 683 Lot 31
Non-contributing
Outbuildings: 0

United States Department of the Interior
National Park Service

National Register of Historic Places Continuation Sheet

Forest Hill Historic District,
Newark, Essex County, NJ

Section number 7 Page

197 Ballantine Parkway is a 1 story, 3 bay, rectangular plan, brick, modern, residential building, built in 1963.

211 Ballantine Parkway Block 684 Lot 34
Non-contributing
Outbuildings: 0

211 Ballantine Parkway is a 1 story, 4 bay, rectangular plan, brick 1960s-era ranch style residential building.

212 Ballantine Parkway Block 672 Lot 13
Contributing
Outbuildings: 1 detached garage (N/C)

212 Ballantine Parkway is a 2 1/2 story, 5 bay, rectangular plan, brick Georgian Colonial Revival residential building. Built c. 1905 for H. Taylor, the symmetrically composed facade is embellished with a column-supported portico surmounted by a pedimented break in the cornice, a hipped roof with gabled dormers and a tri-partite door surround with elliptical fanlight.

214 Ballantine Parkway Block 671 Lot 5
Key
Outbuildings: 1 stylistically similar carriage house (C)

214 Ballantine Parkway, the John Miller house, is a 2 1/2 story, 5 bay, rectangular plan, brick Georgian Colonial Revival residential building. Built c. 1910, the structure features an elaborate stone pedimented door surround, a slate roof, and paired end wall chimneys. The carriage house in the rear is a miniature version of the house.

Designed by Jordan Green (1879-1925), a prominent local architect, who was also responsible for the design of the Newark Athletic Club and the Newark Police Headquarters, the house was published in American Architect, September 29, 1915, v. 108.

224 Ballantine Parkway Block 671 Lot 1
Key
Outbuildings: 0

224 Ballantine Parkway, the Dr. George Lamont house, is a 2 1/2 story, 3 bay, rectangular plan, wood frame, Tudor residential building. Built c. 1910 by Dr. George Lamont, the house has half-timbered stuccoed walls, a slate roof and gabled dormers. The carriage house in the rear, which is now a separate residence, is a miniature version of the house.

According to a local legend, Dr. Lamont spent a winter building a boat in his open attic. The following summer, he took the boat to the Barnegat Bay Regatta and drowned, leaving five redheaded daughters, whose individual bedrooms run the length of the second floor along the rear of the house. Dr.

United States Department of the Interior
National Park Service

National Register of Historic Places
Continuation Sheet

Section number 7 Page _____

Forest Hill Historic District,
Newark, Essex County, NJ

Lamont's wife was a sister to Mrs. John Miller, who lived next door at 214 Ballantine Parkway.

225 Ballantine Parkway Block 685 Lot 34
Key

Outbuildings: 0

225 Ballantine Parkway is a 2 1/2 story, 4 bay, irregular plan, stone, Tudor residential building. Built in 1928, the house features multi-level gables, a hexagonal crenellated entrance tower, gabled dormers and a textured slate roof. Surface interest is added by the use of half-timbering, the insertion of irregular masonry and fenestration, and semi-hexagonal bays and turrets.

236 Ballantine Parkway Block 670 Lot 1
Non-contributing

Outbuildings: 0

236 Ballantine Parkway is a 2 story, 3 bay, rectangular plan, wood frame, c. 1960, modern colonial residential building.

246 Ballantine Parkway Block 669 Lot 1
Key

Outbuildings: 1 misc. detached structure (C)

246 Ballantine Parkway is a 2 story, 3 bay, rectangular plan, brick, Italian Renaissance residential building. Built in 1926 by Pellegrino Pellechia, the structure features an eclectic limestone door surround surmounted by a tri-partite arcuated window gallery, full length first story windows and low-pitched hipped clay tile roof.

249 Ballantine Parkway Block 687 Lot 27
Key

Outbuildings: 1 detached garage (N/C)

249 Ballantine Parkway is a 2 story, 5 bay, rectangular plan, wood frame, Mediterranean Villa residential building. Built c. 1920, the house features stuccoed walls, bracket-supported, semi-circular door hood flanked by round-headed French doors, wide overhanging eaves with modillions and a hipped clay tile roof.

255 Ballantine Parkway Block 687 Lot 33
Key

Outbuildings: 0

255 Ballantine Parkway is a 2 1/2 story, 4 bay, rectangular plan, wood frame, Craftsman residential building. Built in 1910 by Benjamin S. Whitehead, the house features stuccoed walls, gabled roof with flared eaves and gabled

United States Department of the Interior
National Park Service

National Register of Historic Places
Continuation Sheet

Section number 7 Page _____ Forest Hill Historic District,
Newark, Essex County, NJ

dormers. Square porch piers support a trellised roof. Benjamin S. Whitehead (1858-1940), a partner in Whitehead and Hoag, a renowned Newark novelty button firm, built the house for his son Raymond.

256 Ballantine Parkway Block 669 Lot 35
Key

Outbuildings: 0

256 Ballantine Parkway is a 2 1/2 story, 4 bay, rectangular plan, wood frame, Craftsman residential building. Similar to 255 Ballantine Parkway across the street, this c. 1910 house also features stuccoed walls, gabled roof with flared eaves and gabled dormers. Benjamin S. Whitehead's daughter, Helen, lived here, with her husband, Roy Foster Anthony, a Newark attorney.

Berkeley Avenue

25 Berkeley Avenue Block 673 Lot 31
Key

Outbuildings: 1 stylistically similar detached garage (C)

25 Berkeley Avenue, is a 2 1/2 story, 3 bay, rectangular plan, wood frame, Craftsman (with classicizing features) residential building. Built c. 1905, the structure features stuccoed splayed walls, a paired fluted Doric column-supported portico, a side porch, and a hipped roof with exaggerated brackets and tri-partite pedimented dormer. This house was originally built for Theron H. Deyo, the owner of a sliced beef business.

35 Berkeley Avenue Block 672 Lot 1
Contributing

Outbuildings: 0

35 Berkeley Avenue is a 2 1/2 story, 3 bay, rectangular plan, wood frame, Craftsman residential structure with Tudor influences. Built c. 1905, the house has half-timbered stuccoed walls, a bracket-supported portico, knee braces, and a clipped side-gable roof with a shed dormer.

38 Berkeley Avenue Block 630 Lot 42
Contributing

Outbuildings: 1 stylistically similar detached garage (C)

38 Berkeley Avenue is a 2 1/2 story, 2 bay, rectangular plan, brick vernacular residential building. Built c. 1905, the house has an enclosed porch, side oriel and a hipped slate roof.

39 Berkeley Avenue Block 672 Lot 3
Contributing

Outbuildings: 0

United States Department of the Interior
National Park ServiceNational Register of Historic Places
Continuation SheetSection number 7 Page Forest Hill Historic District,
Newark, Essex County, NJ

porch, and a side-gable slate roof with pedimented dormers.

60 Berkeley Avenue
Key

Block 632 Lot 22

Outbuildings: 1 stylistically similar detached garage (C)
60 Berkeley Avenue is a 2 1/2 story, 3 bay, rectangular plan, wood frame, Craftsman residential building. Constructed c. 1905, the house has half-timbered stuccoed walls, a gabled portico, an enclosed side porch, a side gable roof with gable dormers, and a variety of leaded and stained glass.

69 Berkeley Avenue
Contributing

Block 670 Lot 21

Outbuildings: 1 detached garage (N/C)
69 Berkeley Avenue is 2 story, 5 bay, rectangular plan, brick Colonial Revival residential building. Built c. 1930, the structure features an enclosed pedimented portico, 6/1 double-hung windows, and a slate side gable roof.

70 Berkeley Avenue
Key

Block 632 Lot 14

Outbuildings: 1 stylistically similar detached carriage house (C)
70 Berkeley Avenue, the Colonel Franklin Murphy Jr. house, is a 2 1/2 story, 3 bay, irregular plan, brick Tudor residential building. Constructed c. 1925, the building features textured brick surfaces, multi-level gables, multi-pane and leaded windows and an irregularly laid slate roof. This house was built for Col. Franklin Murphy Jr., son of Governor Franklin Murphy, and the president of the Murphy Varnish Co. It was designed by the New York architectural firm of Guilberte and Betelle. There is a stylistically similar five bay carriage house at the rear of the property.

82 Berkeley Avenue
Contributing

Block 633 Lot 22

Outbuildings: 1 detached garage (N/C)
82 Berkeley Avenue is a 2 story, 3 bay, rectangular plan, brick Tudor residential building. Built c. 1930, it features multi-level front-facing gables, textured brickwork, and a slate roof.

Clifton Avenue388 Clifton Avenue
Non-contributing
Outbuildings: 0

Block 580 Lot 23

388 Clifton Avenue is a 2 story, 2 bay, rectangular plan, wood frame,

United States Department of the Interior
National Park Service

**National Register of Historic Places
Continuation Sheet**

Forest Hill Historic District,
Newark, Essex County, NJ

Section number 7 Page

vernacular residential building, built c. 1915.

Treadwell Street intersects

392 Clifton Avenue Block 580 Lot 21
Contributing

Outbuildings: 1 detached garage (N/C)

392 Clifton Avenue is a 2 story, 3 bay, rectangular plan, wood frame, Craftsman style residential building. Built c. 1930, the stucco building has a classicizing portico, flanked by gabled box bays, slate gable roof and enclosed side porch.

400 Clifton Avenue Block 580 Lot 19
Contributing

Outbuildings: 1 detached garage (N/C)

400 Clifton Avenue is a 2 1/2 story, 3 bay, irregular plan, brick Tudor residential building. Built c. 1920, the structure features an intersecting gabled roofline, decorative brickwork, a leaded oriel window and a terraced portico.

402 Clifton Avenue Block 580 Lot 15
Contributing

Outbuildings: 1 detached garage (N/C)

402 Clifton Avenue is a 2 1/2 story, 3 bay, rectangular plan, wood frame, Dutch Colonial Revival residential building. Built c. 1940, it is characterized by a brick foundation, wood siding, and a flared eave slate-covered gambrel roof.

404 Clifton Avenue Block 580 Lot 14
Contributing

Outbuildings: 1 detached garage (N/C)

404 Clifton Avenue is a 2 1/2 story, 3 bay, rectangular plan, wood frame, Dutch Colonial Revival. Built c. 1940, the house has a brick foundation, aluminum siding and a flared eave gambrel roof.

408 Clifton Avenue Block 580 Lot 12
Contributing

Outbuildings: 1 detached garage (N/C)

408 Clifton Avenue is a 2 story, 5 bay, rectangular plan, wood frame, Colonial Revival residential building. Built c. 1920, the stucco building features a pedimented portico and a side-gable slate-covered roof.

412 Clifton Avenue Block 580 Lot 10

United States Department of the Interior
National Park ServiceNational Register of Historic Places
Continuation SheetSection number 7 Page _____Forest Hill Historic District,
Newark, Essex County, NJ

Contributing

Outbuildings: 1 detached garage (N/C)

412 Clifton Avenue is a 2 1/2 story, 3 bay, irregular plan, brick Colonial Revival residential building. Built c. 1920, it is characterized by a pedimented portico, box bay, an enclosed side porch, and a slate side-gable roof with hipped dormers.

416 Clifton Avenue

Block 580

Lot 8

Non-contributing

Outbuildings: 1 detached garage (N/C)

416 Clifton Avenue is 2 1/2 story, 3 bay, rectangular plan, brick and half frame, vernacular residential building. Built c. 1930, the structure has a brick first floor, a shingled upper story, and three multi-level side-gables.

420 Clifton Avenue

Block 580

Lot 6

Non-contributing

Outbuildings: 1 detached garage (N/C)

420 Clifton Avenue is a 2 1/2 story, 3 bay, irregular plan, brick and half frame vernacular residential building. Built c. 1920, it is characterized by a brick first floor, a shingled upper story, and a pedimented entrance.

424 Clifton Avenue

Block 580

Lot 4

Contributing

Outbuildings: 1 stylistically similar detached garage (C)

424 Clifton Avenue is a 2 1/2 story, 4 bay, rectangular, brick, eclectic residential building. Constructed c. 1925, the structure is ornamented with features a basket-handle window grouping and open arch, brick belt coursing at water table and second floor levels, a bracketed cornice, a hipped tile roof and hipped dormers.

428 Clifton Avenue

Block 580

Lot 1

Contributing

Outbuildings: 0

428 Clifton Avenue is a 2 story, 5 bay, irregular plan, brick and wood frame, Tudor residential building. Built c. 1940, it features a brick first floor, stucco and multi-level front facing half-timbered gables. The first floor has been severely altered. There is a possibility that this structure was once a carriage house for a former estate located on Mount Prospect Avenue.

438 Clifton Avenue

Block 608

Lot 31

Key

Outbuildings: 1 stylistically similar detached garage (C)

United States Department of the Interior
National Park ServiceNational Register of Historic Places
Continuation SheetSection number 7 Page _____Forest Hill Historic District,
Newark, Essex County, NJ

438 Clifton Avenue is a 2 story, rectangular plan, wood frame, Spanish eclectic residential building with a 1 story, 2 bay wing. Built c. 1920, the stuccoed structure is dominated by a red clay tile roof and chimney cap, a paired arched entry and arched porte cochere, a second floor balcony and decorative iron work.

440 Clifton Avenue Block 608 Lot 29
Non-contributing

Outbuildings: 1 detached garage (N/C)

440 Clifton Avenue is a 2 story, 2 bay, rectangular plan, Colonial Revival residential building. Constructed c. 1930, this building has been heavily altered.

444 Clifton Avenue Block 608 Lot 27
Non-contributing

Outbuildings: 1 detached garage (N/C)

444 Clifton Avenue is a 2 story, 2 bay, wood frame, rectangular plan, heavily altered, c. 1930 Dutch Colonial Revival residential building.

450 Clifton Avenue Block 608 Lot 26
Non-contributing

Outbuildings: 0

450 Clifton Avenue is a 2 story, 2 bay, rectangular plan, wood frame, heavily altered, c. 1930, Colonial Revival residential building.

452 Clifton Avenue Block 608 Lot 24
Contributing

Outbuildings: 1 stylistically similar detached garage (C)

452 Clifton Avenue is a 2 1/2 story, 2 bay, rectangular plan, wood frame, vernacular residential building with Craftsman details. Built c. 1920, it has a full column-supported porch, multiple window groups, stuccoed walls, and a side-gable roof with shed dormers.

454 Clifton Avenue Block 608 Lot 23
Contributing

Outbuildings: 1 stylistically similar detached garage (C)

454 Clifton Avenue is a 2 1/2 story, 2 bay, rectangular plan, wood frame, Craftsman residential building. Built c. 1920, it features stucco walls with half-timbered gables, an enclosed pedimented portico, and a fish scale patterned slate roof.

458 Clifton Avenue Block 608 Lot 21
Contributing

United States Department of the Interior
National Park ServiceNational Register of Historic Places
Continuation SheetSection number 7 Page _____Forest Hill Historic District,
Newark, Essex County, NJ

Outbuildings: 1 stylistically similar detached garage (C)

458 Clifton Avenue is a 2 story, 2 bay, rectangular plan, wood frame, Craftsman residential building. Built c. 1920, the stucco house is decorated with a pier flanked portico, extended eaves, and a side-gable roof.

460 Clifton Avenue Block 608 Lot 20
Non-contributing
Outbuildings: 0

460 Clifton Avenue is a 2 1/2 story, 2 bay, rectangular plan, wood frame, vernacular residential building. Built c. 1920, it has been heavily altered.

464 Clifton Avenue Block 608 Lot 18
Contributing
Outbuildings: 0

464 Clifton Avenue is a 2 1/2 story, 2 bay, rectangular plan, wood frame, Craftsman residential building. Constructed c. 1920, the stucco house has a partially enclosed full porch, semi-hexagonal bays, and a side-gable roof with shed dormers.

469 Clifton Avenue Block 609 Lot 72
Non-contributing
Outbuildings: 0

469 Clifton Avenue is a 2 1/2 story, 3 bay, rectangular plan, wood frame, heavily altered Colonial Revival residential building, built c. 1920.

471 Clifton Avenue Block 609 Lot 73
Contributing
Outbuildings: 0

471 Clifton Avenue is a 2 story, 2 bay, L-shape plan, wood frame, vernacular residential building. Built c. 1915, the clapboard sided house features a two story enclosed porch and a half-timbered gable.

472 Clifton Avenue Block 608 Lot 16
Non-contributing
Outbuildings: 0

472 Clifton Avenue is a 2 1/2 story, 3 bay, irregular plan, wood frame, vernacular residential building with a brownstone foundation, built c. 1900.

475 Clifton Avenue Block 609 Lot 76
Contributing
Outbuildings: 1 detached garage (N/C)

475 Clifton Avenue is a 2 1/2 story, 2 bay, irregular plan, wood frame,

United States Department of the Interior
National Park Service

National Register of Historic Places Continuation Sheet

Section number 7 Page _____

Forest Hill Historic District,
Newark, Essex County, NJ

vernacular residential building with Craftsman features. Built c. 1920, it has an enclosed porch, scroll bracket-supported pediment over entry, and slate covered hipped dormer.

476 Clifton Avenue
Contributing Block 608 Lot 14

Outbuildings: 1 detached garage (N/C)

476 Clifton Avenue is a 2 1/2 story, 2 bay, irregular plan, wood frame, Craftsman residential building. Built c. 1920, the structure consists of a brick foundation, a full column-supported porch with balustrade, a two story hexagonal bay, and a flared eave hipped roof with clipped gable dormers.

479 Clifton Avenue
Non-contributing Block 609 Lot 79

Outbuildings: 1 detached garage (N/C)

479 Clifton Avenue is a 2 1/2 story, 2 bay, irregular plan, wood frame, vernacular residential building. Constructed c. 1890, it has been heavily altered.

480 Clifton Avenue
Non-contributing Block 608 Lot 13

Outbuildings: 0

480 Clifton Avenue, "Le Rheims," is a 5 story, 5 bay, U-shape plan, brick, classicizing apartment complex.

481 Clifton Avenue
Non-contributing Block 609 Lot 79

Outbuildings: 1 detached garage (N/C)

481 Clifton Avenue is a 2 1/2 story, 3 bay, irregular plan, heavily altered Craftsman residential building, built c. 1920.

484-486 Clifton Avenue
Non-contributing Block 608 Lot 8

Outbuildings: 0

484-486 Clifton Avenue, "The Victory Court," is a 5 story, 9 bay, U-shape plan, brick apartment complex with a classicizing door surround, built c. 1920.

Abington Avenue intersects

491 Clifton Avenue
Non-contributing Block 629 Lot 29
Outbuildings: 0

United States Department of the Interior
National Park ServiceNational Register of Historic Places
Continuation SheetSection number 7 Page _____ Forest Hill Historic District,
Newark, Essex County, NJ

491 Clifton Avenue is a 2 1/2 story, 4 bay, irregular plan, brick and wood frame, very heavily altered, c. 1910 Tudor residential building.

496 Clifton Avenue Block 630 Lot 39
Non-contributing
Outbuildings: 0

496 Clifton Avenue is a 1960s-era wood frame, split level with simulated stone facing, residential building.

500 Clifton Avenue Block 630 Lot 34
Contributing
Outbuildings: 1 detached garage (N/C)

500 Clifton Avenue is a 2 story, 3 bay, rectangular plan, brick and half frame, Colonial Revival residential building. Constructed c. 1930, the house features a brick first floor, a clapboard second story, a pedimented portico, a side-gable roof with dentillated cornice and returns, and an enclosed side porch.

501 Clifton Avenue Block 629 Lot 33
Contributing
Outbuildings: 0

501 Clifton Avenue is a 2 1/2 story, 3 bay, rectangular plan, wood frame eclectic residential building. Built c. 1920, the stuccoed structure is ornamented with an entrance porch, paired bracket-supported cornice, clay tile roof and side-gables with flared eaves and hipped dormers.

505 Clifton Avenue Block 629 Lot 35
Contributing
Outbuildings: 1 stylistically similar detached garage (C)

505 Clifton Avenue is a 2 story, 3 bay, wood frame, eclectic residential building. Built c. 1920, it has stucco walls, a classicizing pedimented door surround, and a low pitch hipped roof with boxed eaves.

506 Clifton Avenue Block 630 Lot 32
Contributing
Outbuildings: 1 detached garage (N/C)

506 Clifton Avenue is a 2 story, 5 bay, irregular plan, brick and half frame, Colonial Revival residential building. Built c. 1930, it features a brick first floor, aluminum sided second floor, a pedimented portico, a side-gable slate roof, and a two story side porch.

509 Clifton Avenue Block 629 Lot 37
Non-contributing

United States Department of the Interior
National Park Service

National Register of Historic Places Continuation Sheet

Section number 7 Page _____ Forest Hill Historic District,
Newark, Essex County, NJ

Outbuildings: 0

509 Clifton Avenue is a 1960s-era brick split level residential building with simulated stone facing.

510 Clifton Avenue Block 630 Lot 30
Contributing

Outbuildings: 1 detached garage (N/C)

510 Clifton Avenue is a 2 story, 4 bay, irregular plan, brick and half frame, Colonial Revival residential building. Built c. 1930, the house consists of a brick first floor, a shingled second story, a two story enclosed side porch, pedimented portico and side-gable slate roof.

516 Clifton Avenue Block 630 Lot 28
Contributing

Outbuildings: 1 stylistically similar detached garage (C)

516 Clifton Avenue is a 2 story, 5 bay, rectangular plan, brick, Colonial Revival residential building. Built c. 1930, it has a pedimented portico, an enclosed single story side porch, and a slate-covered gable roof.

517 Clifton Avenue Block 629 Lot 39
Contributing

Outbuildings: 1 stylistically similar detached garage (C)

517 Clifton Avenue is a 2 1/2 story, 5 bay, rectangular plan, wood frame, Prairie residential building. Built c. 1910, the clapboard clad house has a brick foundation, partial column-supported porch with full entablature, classicizing door surround and hipped roof with hipped dormer.

520 Clifton Avenue Block 630 Lot 26
Contributing

Outbuildings: 0

520 Clifton Avenue is a 2 story, 3 bay, rectangular plan, wood frame, eclectic residential building. Built c. 1925, the stucco house is notable for its partial porch with splayed arcaded wing walls, semi-hexagonal bays and side-gable roof.

521 Clifton Avenue Block 629 Lot 43
Contributing

Outbuildings: 1 detached garage (N/C)

521 Clifton Avenue is a 2 1/2 story, 3 bay, brick and half frame, rectangular plan, Prairie residential building. Built c. 1910, the first story is brick, the second shingled. Other details include a post-supported portico, exposed rafters, and a hipped roof with matching dormer.

United States Department of the Interior
National Park ServiceNational Register of Historic Places
Continuation SheetForest Hill Historic District,
Newark, Essex County, NJSection number 7 Page 524 Clifton Avenue Block 630 Lot 24
Contributing

Outbuildings: 1 detached garage (N/C)

524 Clifton Avenue is a 2 1/2 story, 3 bay, rectangular plan, wood frame, Colonial Revival residential building. Built c. 1930, the clapboard clad structure is articulated by a column-supported pedimented portico, multipaned windows set in classicizing surrounds, and a side-gable roof with pedimented dormers.

525 Clifton Avenue Block 629 Lot 45
Contributing

Outbuildings: 1 detached garage (N/C)

525 Clifton Avenue is a 2 1/2 story, 3 bay, square plan, wood frame, Prairie residential building. Constructed c. 1910, the stucco building is ornamented with an arched entrance portico, paired bracket-supported eaves and a tile hipped roof and dormers.

530 Clifton Avenue Block 630 Lot 21
Key

Outbuildings: 1 stylistically similar detached garage (C)

530 Clifton Avenue is a 2 1/2 story, 3 bay rectangular plan wood frame, Prairie residential building. Built c. 1920, the structure features stucco walls, arched pedimented portico, knee brace-supported exterior flared eaves, segmented arched side porches, splayed walls and dormers.

531 Clifton Avenue Block 629 Lot 47
Contributing

Outbuildings: 1 detached garage (N/C)

531 Clifton Avenue is a 2 1/2 story, 3 bay, irregular plan, brick and half frame, eclectic residential building. Built c. 1905, the brick first floor has a full paired and single column-supported porch with corner hexagonal bay. The shingled second story has a semi-hexagonal bay on either side of a round arched center window, half-timbered gabled dormers and a side-gable roof.

Berkeley Avenue intersects536 Clifton Avenue Block 672 Lot 40
Key

Outbuildings: 1 detached garage (N/C)

536 Clifton Avenue is a 2 1/2 story, 3 bay, rectangular plan, brick and half frame eclectic residential building. Built c. 1905, the structure features a polychrome brick first floor with quoins, a patterned shingle second story with centered oval accent window, a gambrel roofed portico, a

United States Department of the Interior
National Park Service

National Register of Historic Places Continuation Sheet

Forest Hill Historic District,
Newark, Essex County, NJ

Section number 7 Page

supported front porch with balustrade, classicizing door surround, semi-hexagonal bays, north facade stained glass oriel window, and flared eave hipped roof with hipped dormer.

550 Clifton Avenue Block 672 Lot 31
Contributing

Outbuildings: 1 detached garage (N/C)

550 Clifton Avenue is a 2 1/2 story, 2 bay, irregular plan, brick and half frame, Shingle style residential building with classicizing features. Built c. 1905, the house has a brick first floor with column-supported and pedimented partial porch, semi-hexagonal bays, flared wall surfaces, and a gambrel roof with shed dormer. Although altered with aluminum siding, the house retains its Shingle massing and detailing.

551 Clifton Avenue Block 673 Lot 39
Key

Outbuildings: 1 detached garage (N/C)

551 Clifton Avenue is a 2 1/2 story, 2 bay, irregular plan, wood frame, Shingle residential building. Built c. 1905 for A.V. Dey, the shingled structure is ornamented with a full front porch, a two story semi-hexagonal bay, octagonal corner tower, and a fishscale patterned slate clad intersecting gambrel roof.

555 Clifton Avenue Block 673 Lot 41
Contributing

Outbuildings: 1 stylistically similar detached garage (C)

555 Clifton Avenue is a 2 1/2 story, 3 bay, square plan, brick eclectic residential building. Built c. 1905 for M.C. Colyer, the structure is detailed with a column-supported portico, pedimented windows, classicizing door surround with elliptical fanlight, mansard roof with deck and gabled dormers.

556 Clifton Avenue Block 672 Lot 30
Contributing

Outbuildings: 1 detached garage (N/C)

556 Clifton Avenue is a 2 1/2 story, 3 bay, rectangular plan, wood frame, vernacular, Colonial Revival residential building. Built c. 1920, the shingled house has a pedimented, column-supported portico, paired second story oriel windows, and a hipped roof with gabled dormer.

570 Clifton Avenue Block 672 Lot 21
Key

Outbuildings: 1 stylistically similar detached garage (C)

United States Department of the Interior
National Park Service

National Register of Historic Places Continuation Sheet

Section number 7 Page

Forest Hill Historic District,
Newark, Essex County, NJ

570 Clifton Avenue is a 2 1/2 story, 3 bay, rectangular plan, wood frame, Craftsman residential building. Built c. 1905 for Edward W. Jackson, the stuccoed building features an arched entrance bay, exposed scrolled rafters, hipped roof with hipped dormers and multi-paned windows.

Ballantine Parkway intersects

585 Clifton Avenue Block 683 Lot 42
Contributing
Outbuildings: 0

585 Clifton Avenue is a 1 1/2 story, 5 bay, rectangular plan, brick Colonial Revival residential building. Built c. 1905, (formerly the carriage house of 191 Ballantine Parkway), the set back structure retains its wooden carriage doors in a centered gable entry bay, pedimented portico, and a clay tile side-gambrel roof.

588 Clifton Avenue Block 684 Lot 26
Non-contributing
Outbuildings: 0

588 Clifton Avenue is a 1 story, 5 bay, square plan, brick 1960s-era ranch style residential building.

590 Clifton Avenue Block 684 Lot 24
Contributing
Outbuildings: 1 detached garage (N/C)

590 Clifton Avenue is a 2 1/2 story, 3 bay, square plan, wood frame, Colonial Revival residential building. Built c. 1905, the clapboard and shingle clad house features an Ionic column-supporting centered gable porch, two story semi-hexagonal bays, hipped roof and gabled dormer with Palladian window grouping.

591 Clifton Avenue Block 683 Lot 44
Key
Outbuildings: 0

591 Clifton Avenue is a 2 1/2 story, 2 bay, rectangular plan, brick, eclectic residential building. Built c. 1905, it has a segmentally-arched pediment column-supported portico, classicizing entrance, Palladian window, cast stone window mouldings and belt course, and side-gable roof with gabled dormers.

594 Clifton Avenue Block 684 Lot 22
Non-contributing
Outbuildings: 1 detached garage (N/C)

United States Department of the Interior
National Park Service

National Register of Historic Places Continuation Sheet

Forest Hill Historic District,
Newark, Essex County, NJ

Section number 7 Page

594 Clifton Avenue is a 2 1/2 story, 3 bay, rectangular plan, severely altered Colonial Revival residential building, built c. 1920.

595 Clifton Avenue Block 683 Lot 46
Key

Outbuildings: 1 detached garage (N/C)

595 Clifton Avenue is a 2 1/2 story, 3 bay, rectangular plan, brick Colonial Revival residential building. Constructed c. 1905, it has a full front porch with fluted Doric columns, a balustrade and centered gable, classicizing entry with elliptical fanlight, a Palladian format gabled dormer and a flared eave hipped roof.

597 Clifton Avenue Block 683 Lot 48
Contributing

Outbuildings: 0

597 Clifton Avenue is a 2 1/2 story, 3 bay, rectangular plan, brick Colonial Revival residential building. Built c. 1905, the house is articulated by a paired and single Doric column-supported full porch with centered gable, second floor semi-hexagonal bay, and a hipped roof with gabled dormer.

598 Clifton Avenue Block 684 Lot 20
Non-contributing

Outbuildings: 0

598 Clifton Avenue is a 2 1/2 story, 3 bay, rectangular plan, brick and wood frame, severely altered, c. 1905 Colonial Revival residential building.

601 Clifton Avenue Block 683 Lot 50
Contributing

Outbuildings: 1 detached garage (N/C)

601 Clifton Avenue is a 2 1/2 story, 3 bay, rectangular plan, wood frame, Craftsman residential building with Tudor detailing. Built c. 1905, the stucco house is ornamented with half-timbering, a pedimented entrance portico, multi-paned windows, and a side-gable roof with gabled dormers.

602 Clifton Avenue Block 684 Lot 18
Contributing

Outbuildings: 1 detached garage (N/C)

602 Clifton Avenue is a 2 1/2 story, 3 bay, irregular plan, wood frame, eclectic residential building. Built c. 1905, the classicizing structure is articulated by a Doric order-supported full porch, a round two story corner tower, dentillated cornice at the roofline and a flared eave hipped roof with a gabled dormer.

United States Department of the Interior
National Park Service

National Register of Historic Places Continuation Sheet

Section number 7 Page

Forest Hill Historic District,
Newark, Essex County, NJ

-
- 607 Clifton Avenue Block 683 Lot 52
Non-contributing
Outbuildings: 1 detached garage (N/C)
607 Clifton Avenue is a 2 1/2 story, 3 bay, square plan, wood frame, c. 1905, heavily altered Colonial Revival residential building.
- 608 Clifton Avenue Block 684 Lot 15
Contributing
Outbuildings: 1 stylistically similar detached garage (C)
608 Clifton Avenue is a 2 1/2 story, 3 bay, rectangular plan, wood frame, Craftsman residential building with Tudor detailing. Built c. 1905, the stuccoed house is ornamented with a half-timbered gabled portico, knee braces, and side-gable roof with gabled dormers.
- 611 Clifton Avenue Block 683 Lot 54
Contributing
Outbuildings: 1 detached garage (N/C)
611 Clifton Avenue is a 2 1/2 story, 3 bay, irregular plan, wood frame, Colonial Revival residential building. Built c. 1905, the clapboard clad structure features a pedimented Doric order-supported portico, classicizing door surround, two 2-story semi-hexagonal bays, and a hipped roof with gabled dormers.
- 612 Clifton Avenue Block 684 Lot 13
Contributing
Outbuildings: 0
612 Clifton Avenue is a 2 1/2 story, 3 bay, square plan, wood frame, Craftsman residential building with classicizing features. Built c. 1905, the building consists of a clapboard clad first floor, shingled second floor, paired Doric order pedimented portico, and a hipped roof with hipped dormers.
- 615 Clifton Avenue Block 683 Lot 56
Contributing
Outbuildings: 1 detached garage (N/C)
615 Clifton Avenue is a 2 1/2 story, 3 bay, wood frame, square plan, Craftsman residential building. Constructed c. 1905, the structure features a Doric order-supported portico, clapboard clad first floor, shingled second floor, and a slate-covered hipped roof with dormers.
- 618 Clifton Avenue Block 684 Lot 11
Contributing
Outbuildings: 0

United States Department of the Interior
National Park Service

National Register of Historic Places Continuation Sheet

Forest Hill Historic District,
Newark, Essex County, NJ

Section number 7 Page _____

618 Clifton Avenue is a 2 1/2 story, 2 bay, irregular plan, wood frame, Colonial Revival residential building. Built c. 1905, the clapboard and shingle clad structure is articulated by a paired column-supported wrap-around porch, semi-hexagonal bays, and a flared eave hipped roof with dormers.

619 Clifton Avenue Block 683 Lot 58
Non-contributing
Outbuildings: 0

619 Clifton Avenue is a 2 1/2 story, 2 bay, rectangular plan, wood frame, c. 1910, severely altered Mission style residential building.

621 Clifton Avenue Block 683 Lot 60
Contributing
Outbuildings: 1 stylistically similar detached garage (C)

621 Clifton Avenue is a 2 1/2 story, 2 bay, rectangular plan, wood frame, Craftsman residential building. Built c. 1905, the stucco house is ornamented with box bays, wide overhanging eaves with exposed rafters, and a hipped roof with gabled dormers.

622 Clifton Avenue Block 684 Lot 9
Contributing
Outbuildings: 0

622 Clifton Avenue is a 2 1/2 story, 3 bay, rectangular plan, wood frame, Colonial Revival residential building. Built c. 1905, it has shingled walls, an entrance portico, semi-hexagonal bays, and a flared eave hipped roof with dormers.

Delavan Avenue intersects

645 Clifton Avenue Block 716 Lot 34
Key
Outbuildings: 0

645 Clifton Avenue is a 2 1/2 story, 3 bay, rectangular plan, brick Colonial Revival residential building. Built c. 1905, the structure is articulated by both tri-partite horizontal and vertical division of spaces. The horizontal division is achieved by the use of contrasting stone belt courses, water table and entablature; the vertical by the pier-supported portico and the projecting center bay. Other detailing includes: double entry doors set in a Gibbs surround with an elliptical fanlight, stone lintels with keystones, and a decked mansard roof with gabled dormers.

646 Clifton Avenue Block 715 Lot 23
Contributing

United States Department of the Interior
National Park Service

National Register of Historic Places Continuation Sheet

Forest Hill Historic District,
Newark, Essex County, NJ

Section number 7 Page

Outbuildings: 1 detached garage (N/C)
646 Clifton Avenue is a 2 1/2 story, 3 bay, irregular plan, wood frame, Craftsman residential building. Built c. 1905, it is characterized by a brick foundation, shingled upper story, pedimented portico, and flared eave hipped roof with dormers. The first story and portico have been covered with aluminum siding, however the massing and original detailing dominate the structure.

647 Clifton Avenue Block 716 Lot 38
Contributing

Outbuildings: 1 detached garage (N/C)
647 Clifton Avenue is a 2 1/2 story, 2 bay, irregular plan, wood frame, Shingle residential building. Built c. 1905, the Shingle style house features a pedimented, paired column-supported porch, classicizing door surround, semi-hexagonal bay, semi-circular conical capped tower, and gambrel roof with hipped dormer. Although covered with asphalt siding, the house retains its dominant Shingle massing and detailing.

650 Clifton Avenue Block 715 Lot 22
Non-contributing

Outbuildings: 1 detached garage (N/C)
650 Clifton Avenue is a 2 1/2 story, 3 bay, rectangular plan, wood frame, former Colonial Revival residential building. Built c. 1905, it has been heavily altered with simulated stone facing and aluminum siding.

653 Clifton Avenue Block 716 Lot 40
Contributing

Outbuildings: 1 stylistically similar detached garage (C)
653 Clifton Avenue is a 2 1/2 story, 3 bay, irregular plan, wood frame, Dutch Colonial Revival/eclectic residential building. Built c. 1905, the structure is ornamented with a column-supported wrap-around porch, semi-hexagonal bays and leaded glass transoms. The first story is clapboard, the second story is shingled. The flared eave gambrel roof is pierced by four flared eave gambrel dormers.

654 Clifton Avenue Block 715 Lot 18
Key

Outbuildings: 1 stylistically similar detached garage (C)
654 Clifton Avenue is a 2 1/2 story, 3 bay, irregular plan, brick and half frame, Colonial Revival residential building. Built c. 1905, the house is characterized by front and side pedimented Doric porticoes, a brick first story, a pedimented oriel on the shingled second story, and a slate-covered flared eave hipped roof with dormers. A segmentally arched window grouping

United States Department of the Interior
National Park Service

National Register of Historic Places Continuation Sheet

Forest Hill Historic District,
Newark, Essex County, NJ

Section number 7 Page

with a stained glass fanlight occupies the second floor central bay.

657 Clifton Avenue Block 716 Lot 41
Contributing

Outbuildings: 1 detached garage (N/C)

657 Clifton Avenue is a 2 1/2 story, 3 bay, rectangular plan, brick, classicizing/eclectic residential building. Built c. 1905, this unique structure has an enclosed full front porch with broken pediment, a two story colossal order entrance portico, and a mansard roof with hipped and round-headed dormers.

664 Clifton Avenue Block 715 Lot 14
Contributing

Outbuildings: 1 stylistically similar detached garage (C)

664 Clifton Avenue is a 2 story, 3 bay, square plan, brick Italian Renaissance influenced residential building. Constructed c. 1925, the structure is characterized by a classicizing limestone portico of stylized Composite pilasters supporting a shell and dolphin motif decorated parapet. The second floor features a pair of rounded arched leaded windows divided by twisted colonette. The structure features a hip clay tile roof.

665 Clifton Avenue Block 716 Lot 43
Contributing

Outbuildings: 1 detached garage (N/C)

665 Clifton Avenue is a 2 1/2 story, 3 bay, rectangular plan, wood frame, Colonial Revival residential building. Built c. 1905, the house has a semi-circular entrance portico, colossal pilasters at the building corners, dentillated cornice, and hipped roof with hipped dormers. It has been altered with asbestos siding and replacement columns.

667 Clifton Avenue Block 716 Lot 47
Key

Outbuildings: 1 stylistically similar detached garage (C)

667 Clifton Avenue is a 2 1/2 story, 3 bay, irregular plan, wood frame, eclectic residential building. Built c. 1905, the structure features a full Ionic order-supported front porch with balustrade and octagonal end bay, stone foundation wall and piers, two story semi-hexagonal bays, stained and leaded glass transoms, multi-level hipped roof and hipped dormer, and overhanging eaves with scrolled rafters.

668 Clifton Avenue Block 715 Lot 11
Contributing

Outbuildings: 1 detached garage (N/C)

United States Department of the Interior
National Park Service

National Register of Historic Places Continuation Sheet

Forest Hill Historic District,
Newark, Essex County, NJ

Section number 7 Page

668 Clifton Avenue is a 2 1/2 story, 3 bay, irregular plan, wood frame, Shingle style residential building. Although severely altered with aluminum siding, this c. 1905 house features a paired column-supported wrap-around porch, semi-hexagonal bays, intersecting gambrel roofline and flared extended eave lines.

671 Clifton Avenue Block 716 Lot 49
Key

Outbuildings: 1 stylistically similar detached garage (C)
671 Clifton Avenue is a 2 1/2 story, 3 bay, rectangular plan, wood frame, Craftsman residential building. Built c. 1925, the stucco building is detailed with half-timbering in the gable apex, a column-supported pedimented portico, tri-partite window groupings, centered gable, 2 1/2 story oriel window and clay tile roof with gabled dormers.

675 Clifton Avenue Block 716 Lot 52
Contributing

Outbuildings: 1 stylistically similar detached garage (C)
675 Clifton Avenue is a 2 1/2 story, 3 bay, rectangular plan, brick and half frame, Colonial Revival residential building. Built c. 1905, the building has a brick first floor, a pedimented portico with paired column supports, classicizing door surround, cast stone water table, and hipped roof with hipped dormers.

676 Clifton Avenue Block 715 Lot 9
Contributing

Outbuildings: 1 stylistically similar detached garage (C)
676 Clifton Avenue is a 2 1/2 story, 3 bay, irregular plan, wood frame, Colonial Revival residential building. Built c. 1905, the clapboard clad structure is articulated by a Doric order-supported full porch with balustrade, and a flared eave hipped roof with hipped dormers.

Elwood Avenue intersects

695 Clifton Avenue Block 737 Lot 32
Non-contributing

Outbuildings: 0
695 Clifton Avenue is a 2 1/2 story, 2 bay, rectangular plan, wood frame, c. 1905, severely altered Colonial Revival residential building.

697 Clifton Avenue Block 737 Lot 33
Non-contributing

Outbuildings: 0

United States Department of the Interior
National Park Service

National Register of Historic Places Continuation Sheet

Forest Hill Historic District,
Newark, Essex County, NJ

Section number 7 Page

697 Clifton Avenue is a 2 1/2 story, 2 bay, rectangular plan, wood frame, c. 1905, severely altered Colonial Revival residential building.

698 Clifton Avenue Block 738 Lot 24
Contributing

Outbuildings: 1 detached garage (N/C)

698 Clifton Avenue is a 2 1/2 story, 2 bay, rectangular plan, wood frame, Craftsman residential building. Built c. 1905, it features a stucco first floor and shingled second story with stuccoed half-timbered gables. Other ornament includes knee braces and elliptical fanlights.

699 Clifton Avenue Block 737 Lot 34
Contributing

Outbuildings: 0

699 Clifton Avenue is a 2 1/2 story, 2 bay, irregular plan, wood frame, Colonial Revival residential building, built c. 1915. The two story entrance porch has an enclosed second story. Other features include a two story semi-hexagonal bay and front-facing gambrel roof.

701 Clifton Avenue Block 737 Lot 35
Non-contributing

Outbuildings: 0

701 Clifton Avenue is a 2 1/2 story, 2 bay, irregular plan, wood frame, c. 1905, severely altered Colonial Revival residential building.

702 Clifton Avenue Block 738 Lot 22
Non-contributing

Outbuildings: 1 detached garage (N/C)

702 Clifton Avenue is a 2 1/2 story, 3 bay, irregular plan, wood frame, vernacular residential building. Built c. 1900, the house has been severely altered.

703 Clifton Avenue Block 737 Lot 36
Non-contributing

Outbuildings: 0

703 Clifton Avenue is 2 1/2 story, 2 bay, irregular plan, wood frame, c. 1905, severely altered Colonial Revival residential building.

705 Clifton Avenue Block 737 Lot 37
Contributing

Outbuildings: 0

705 Clifton Avenue is a 2 1/2 story, 2 bay, irregular plan, wood frame, vernacular Shingle style residential building. Constructed c. 1905, the

United States Department of the Interior
National Park Service

National Register of Historic Places Continuation Sheet

Forest Hill Historic District,
Newark, Essex County, NJ

Section number 7 Page

structure is constructed of a clapboard first floor, a shingled second story, two story semi-hexagonal bay, enclosed second story porch with arched windows, patterned shingles, and a front-facing gable with column-supported Palladian-motif arcading.

706 Clifton Avenue Block 738 Lot 20
Non-contributing

Outbuildings: 1 detached garage (N/C)
706 Clifton Avenue is a 2 1/2 story, 2 bay, irregular plan, wood frame, c. 1905, severely altered Colonial Revival.

709 Clifton Avenue Block 737 Lot 38
Contributing

Outbuildings: 1 detached garage (N/C)
709 Clifton Avenue is a 2 1/2 story, 2 bay, irregular plan, wood frame, Colonial Revival residential building. Built c. 1900, the house is articulated by a column-supported portico, a two story semi-hexagonal bay, bracket-supported overhanging attic story, and front-facing gambrel with cornice returns.

710 Clifton Avenue Block 738 Lot 18
Non-contributing

Outbuildings: 1 detached garage (N/C)
710 Clifton Avenue is a 2 1/2, 2 bay, irregular plan, wood frame, c. 1895, altered Shingle residential building.

711 Clifton Avenue Block 737 Lot 40
Non-contributing

Outbuildings: 1 detached shed (N/C)
711 Clifton Avenue is a 2 1/2 story, 2 bay, irregular plan, wood frame, c. 1905, severely altered Colonial Revival residential building.

714 Clifton Avenue Block 738 Lot 16
Contributing

Outbuildings: 0
714 Clifton Avenue is a 2 1/2 story, 2 bay, irregular plan, wood frame, Colonial revival residential building. Built c. 1895, the structure is characterized by a beaded board first floor, shingled second story, semi-hexagonal bays, fluted post-supported porch, and a gambrel roof with Palladian windows.

715 Clifton Avenue Block 737 Lot 42
Contributing

United States Department of the Interior
National Park Service

**National Register of Historic Places
Continuation Sheet**

Forest Hill Historic District,
Newark, Essex County, NJ

Section number 7 Page _____

- Outbuildings: 1 detached garage (N/C)
715 Clifton Avenue is 2 1/2 story, 2 bay, rectangular plan, wood frame, c. 1915, vernacular, severely altered residential building.
- 716-718 Clifton Avenue Block 738 Lot 14, 15
Contributing
Outbuildings: 0
716-718 Clifton Avenue is a 2 1/2 story, 3 bay, irregular plan, wood frame, vernacular/Shingle influenced duplex residential building. Built c. 1905, the double house features a post-supported full porch, two story semi-hexagonal bays, intersecting gambrel roofs and dentilated cornices.
- 717 Clifton Avenue Block 737 Lot 43
Non-contributing
Outbuildings: 1 detached garage (N/C)
717 Clifton Avenue is a 2 1/2 story, 2 bay, irregular plan, wood frame, c. 1905, severely altered, vernacular/Dutch Colonial Revival residential building.
- 719 Clifton Avenue Block 737 Lot 45
Non-contributing
Outbuildings: 0
719 Clifton Avenue is a 2 1/2 story, 2 bay, irregular plan, wood frame, c. 1905, severely altered Colonial Revival residential building.
- 720 Clifton Avenue Block 738 Lot 12
Non-contributing
Outbuildings: 0
720 Clifton Avenue is a 2 1/2 story, 3 bay, irregular plan, wood frame, c. 1900, severely altered vernacular residential building.
- 722 Clifton Avenue Block 738 Lot 12
Contributing
Outbuildings: 0
722 Clifton Avenue is a 2 1/2 story, 3 bay, irregular plan, wood frame, duplex Colonial Revival residential building. Built c. 1915, the double house features a two story semi-hexagonal bay, post-supported full porch, slate-covered intersecting gambrel and gable roofline with a rounded arched gable apex window and dentilated cornices.
- 723 Clifton Avenue Block 737 Lot 46
Non-contributing
Outbuildings: 0

United States Department of the Interior
National Park Service

National Register of Historic Places Continuation Sheet

Forest Hill Historic District,
Newark, Essex County, NJ

Section number 7 Page _____

723 Clifton Avenue is a 2 1/2 story, 2 bay, irregular plan, wood frame, c. 1905, severely altered Colonial Revival residential building.

725 Clifton Avenue
Non-contributing
Outbuildings: 0

Block 737 Lot 47

725 Clifton Avenue is a 2 1/2 story, 2 bay, irregular plan, wood frame, c. 1905, severely altered Colonial Revival residential building.

726 Clifton Avenue
Non-contributing
Outbuildings: 0

Block 738 Lot 10

726 Clifton Avenue is a 2 1/2 story, 2 bay, irregular plan, wood frame, c. 1900, severely altered residential building.

Heller Parkway intersects

742 Clifton Avenue
Contributing
Outbuildings: 0

Block 760 Lot 51

742 Clifton Avenue is a 2 1/2 story, 3 bay, rectangular plan, wood frame, c. 1915, expanded Craftsman residential building. The house is characterized by a trellised portico, multiple window groupings and a shed roof dormer.

745 Clifton Avenue
Contributing
Outbuildings: 1 detached garage (N/C)

Block 761 Lot 6

745 Clifton Avenue is a 2 1/2 story, 2 bay, rectangular plan, wood frame, Colonial Revival residential building. Built c. 1905, the structure is constructed of a clapboard first floor, a shingled second story, fluted column-supported full front porch with balustrade, second story semi-hexagonal bay, and a hipped roof with hipped dormers.

746 Clifton Avenue
Contributing
Outbuildings: 1 detached garage (N/C)

Block 760 Lot 49

746 Clifton Avenue is a 2 story, 2 bay, rectangular plan, wood frame, Dutch Colonial Revival residential building. Built c. 1930, it features wood siding, pilastered corners, gambrel roof with flared eaves, shed roof dormer and exposed rafter ends.

747 Clifton Avenue
Block 761 Lot 7

United States Department of the Interior
National Park ServiceNational Register of Historic Places
Continuation SheetForest Hill Historic District,
Newark, Essex County, NJSection number 7 Page

Non-contributing

Outbuildings: 1 detached garage (N/C)

747 Clifton Avenue is a 2 1/2 story, 2 bay, rectangular plan, wood frame, c. 1905, severely altered, Colonial Revival residential building.

750 Clifton Avenue Block 760 Lot 47

Contributing

Outbuildings: 0

750 Clifton Avenue is a 2 story, 2 bay, rectangular plan, wood frame, Dutch Colonial Revival residential building. Built c. 1930, the shingle clad house features a gambrel roof and knee braces.

751 Clifton Avenue Block 761 Lot 8

Non-contributing

Outbuildings: 0

751 Clifton Avenue is a 2 1/2 story, 2 bay, rectangular plan, wood frame, c. 1905, severely altered Shingle residential building.

754 Clifton Avenue Block 760 Lot 45

Contributing

Outbuildings: 1 detached garage (N/C)

754 Clifton Avenue is a 2 story, 2 bay, rectangular plan, wood frame, Craftsman residential building. Built c. 1930, it features wood board siding, an intersecting gable roof, and box bays.

755 Clifton Avenue Block 761 Lot 10

Contributing

Outbuildings: 0

755 Clifton Avenue is a 2 1/2 story, 3 bay, irregular plan, wood frame, Shingle style residential building. Constructed c. 1905, the irregularly massed building is detailed with a clapboard first floor, a shingled second story, and a column-supported full front porch with balustrade. The second story has a semi-hexagonal bay, 2 1/2 story octagonal tower, flared wall surfaces, and a front-facing gambrel with flared eaves.

757 Clifton Avenue Block 761 Lot 11

Non-contributing

Outbuildings: 1 detached garage (N/C)

757 Clifton Avenue is a 2 1/2 story, 2 bay, rectangular plan, wood frame, c. 1915, severely altered, vernacular residential building.

759 Clifton Avenue Block 761 Lot 13

Non-contributing

United States Department of the Interior
National Park Service

National Register of Historic Places Continuation Sheet

Section number 7 Page Forest Hill Historic District,
Newark, Essex County, NJ

- Outbuildings: 0
759 Clifton Avenue is a 2 1/2 story, 2 bay, irregular plan wood frame, c. 1905, severely altered, vernacular residential building.
- 760 Clifton Avenue Block 760 Lot 44
Contributing
Outbuildings: 0
760 Clifton Avenue is a 2 1/2 story, 3 bay, irregular plan, wood frame, Craftsman residential building. Built c. 1925, the house is composed of a brick foundation, board siding on the first floor, a shingled upper story, shed roof dormer, exposed rafters and a pedimented portico.
- 764 Clifton Avenue Block 760 Lot 42
Non-contributing
Outbuildings: 0
764 Clifton Avenue is a 2 1/2 story, 2 bay, rectangular plan, wood frame, c. 1905, altered, Colonial Revival residential building.
- 765 Clifton Avenue Block 761 Lot 15
Contributing
Outbuildings: 1 detached garage (N/C)
765 Clifton Avenue is a 2 1/2 story, 2 bay, irregular plan, wood frame, vernacular residential building. Built c. 1905, the structure is articulated by a fluted column-supported full front porch, second story semi-hexagonal bay, and a hipped roof with hipped dormers.
- 766 Clifton Avenue Block 760 Lot 40
Non-contributing
Outbuildings: 0
766 Clifton Avenue is a 2 1/2 story, 2 bay, rectangular plan, wood frame, c. 1905, severely altered, vernacular residential building.
- 767 Clifton Avenue Block 761 Lot 16
Contributing
Outbuildings: 1 detached garage (N/C)
767 Clifton Avenue is a 2 1/2 story, 2 bay, irregular plan, wood frame, vernacular residential building. Built c. 1915, it features first floor stucco walls, a shingle-clad second floor, an enclosed front porch, paired second story semi-hexagonal bays, and a side-gable roof with gabled dormers.
- 771 Clifton Avenue Block 761 Lot 18
Non-contributing
Outbuildings: 1 detached garage (N/C)

United States Department of the Interior
National Park Service

National Register of Historic Places Continuation Sheet

Section number 7 Page Forest Hill Historic District,
Newark, Essex County, NJ

771 Clifton Avenue is a 2 1/2 story, 2 bay, rectangular plan, wood frame, c. 1915, severely altered, vernacular residential building.

772 Clifton Avenue Block 760 Lot 37

Key

Outbuildings: 1 detached garage (N/C)

772 Clifton Avenue is a 2 1/2 story, 3 bay, irregular plan, wood frame, Shingle style residential building. Built c. 1901, the shingle-clad house features a paired Corinthian column-supported full porch, a central door flanked by two story semi-hexagonal bays, an intersecting gambrel fishscale slate-covered roofline, and a recessed Palladian-like window grouping in the street facing gambrel apex. A balustrade and Doric colonettes decorate the central round-arched window grouping at the apex.

773 Clifton Avenue Block 761 Lot 19

Non-contributing

Outbuildings: 1 detached garage (N/C)

773 Clifton Avenue is a 2 1/2 story, 2 bay, rectangular plan, wood frame, c. 1915, severely altered, vernacular residential building.

776 Clifton Avenue Block 760 Lot 36

Non-contributing

Outbuildings: 0

776 Clifton Avenue is a 2 1/2 story, 2 bay, irregular plan, wood frame, c. 1901, severely altered, Shingle style residential building.

777 Clifton Avenue Block 761 Lot 21

Non-contributing

Outbuildings: 1 detached garage (N/C)

777 Clifton Avenue is a 2 1/2 story, 2 bay, rectangular plan, wood frame, c. 1915, severely altered, vernacular residential building.

780 Clifton Avenue Block 760 Lot 35

Non-contributing

Outbuildings: 0

780 Clifton Avenue is a 2 1/2 story, 2 bay, irregular plan, wood frame, c. 1905, altered, vernacular residential building.

781 Clifton Avenue Block 761 Lot 23

Non-contributing

Outbuildings: 1 detached garage (N/C)

781 Clifton Avenue is a 2 1/2 story, 2 bay, rectangular plan, wood frame, c. 1915, severely altered, vernacular residential building.

United States Department of the Interior
National Park Service

**National Register of Historic Places
Continuation Sheet**

Forest Hill Historic District,
Newark, Essex County, NJ

Section number 7 Page

- | | | |
|---|------------------|---------------|
| <p>782 Clifton Avenue
Contributing
Outbuildings: 0
782 Clifton Avenue is a 2 1/2 story, 2 bay, irregular plan, wood frame, Craftsman residential building. Built c. 1910, the structure is articulated by a full Doric order-supported porch, two story semi-hexagonal bays, and half-timbering in the gable apex. The ground floor is board sided and the upper floor is stucco.</p> | <p>Block 760</p> | <p>Lot 32</p> |
| <p>783 Clifton Avenue
Non-contributing
Outbuildings: 1 detached garage (N/C)
783 Clifton Avenue is a 2 1/2 story, 2 bay, rectangular plan, wood frame, c. 1915, severely altered, vernacular residential building.</p> | <p>Block 761</p> | <p>Lot 25</p> |
| <p>789 Clifton Avenue
Contributing
Outbuildings: 1 detached garage (N/C)
789 Clifton Avenue is a 2 1/2 story, 3 bay, rectangular plan, wood frame, Colonial Revival residential building. Built c. 1905, the clapboard-sided house is detailed with an enclosed pedimented portico with an elliptical fanlight, semi-hexagonal bay, an enclosed side porch, a side-gambrel slate roof with pedimented gabled dormers, and dentillated cornices.</p> | <p>Block 761</p> | <p>Lot 27</p> |
| <p>790 Clifton Avenue
Non-contributing
Contributing
Outbuildings: 0
790 Clifton Avenue is a 2 story, 3 bay, rectangular plan, wood frame, c. 1905, severely altered, vernacular residential building.</p> | <p>Block 760</p> | <p>Lot 31</p> |
| <p>Grafton Avenue intersects</p> | | |
| <p>805 Clifton Avenue
Non-contributing
Outbuildings: 0
805 Clifton Avenue is a 2 1/2 story, 2 bay, rectangular plan, wood frame, c. 1905, severely altered, vernacular residential building.</p> | <p>Block 779</p> | <p>Lot 7</p> |
| <p>806 Clifton Avenue
Contributing
Outbuildings: 1 detached garage (N/C)</p> | <p>Block 780</p> | <p>Lot 50</p> |

United States Department of the Interior
National Park Service

National Register of Historic Places Continuation Sheet

Section number 7 Page _____ Forest Hill Historic District,
Newark, Essex County, NJ

806 Clifton Avenue is a 2 story, 3 bay, rectangular plan, wood frame, vernacular residential building. Built c. 1905, the building features a porticoed entrance, a gable roof and center chimney.

809 Clifton Avenue Block 779 Lot 8
Non-contributing
Outbuildings: 1 detached garage (N/C)

809 Clifton Avenue is a 2 1/2 story, 2 bay, rectangular plan, wood frame, c. 1905, severely altered, vernacular residential building.

810 Clifton Avenue Block 780 Lot 48
Contributing
Outbuildings: 0

810 Clifton Avenue is a 2 1/2 story, 3 bay, rectangular plan, Colonial Revival residential building. Built c. 1910, the house is articulated by a Doric column-supported full porch, a two story semi-hexagonal bay, and a slate-covered gambrel roof with dormers.

815 Clifton Avenue Block 779 Lot 12
Contributing
Outbuildings: 0

815 Clifton Avenue is a 2 1/2 story, 2 bay, rectangular plan, wood frame, c. 1905, Prairie vernacular residential building. The house is detailed with a full front porch with shingled end piers and center column supports, second story semi-hexagonal bay, and a hipped roof with hipped dormers.

819 Clifton Avenue Block 779 Lot 14
Non-contributing
Outbuildings: 1 detached garage (N/C)

819 Clifton Avenue is a 2 1/2 story, 2 bay, rectangular plan, wood frame, c. 1905, severely altered, vernacular residential building.

823 Clifton Avenue Block 779 Lot 16
Non-contributing
Outbuildings: 1 detached garage (N/C)

823 Clifton Avenue is a 2 1/2 story, 2 bay, rectangular plan, wood frame, c. 1905, severely altered, eclectic residential building.

825 Clifton Avenue Block 779 Lot 17
Non-contributing
Outbuildings: 1 detached garage (N/C)

825 Clifton Avenue is a 2 1/2 story, 2 bay, rectangular plan, wood frame, c. 1905, severely altered, vernacular residential building.

United States Department of the Interior
National Park Service

National Register of Historic Places
Continuation Sheet

Section number 7 Page _____ Forest Hill Historic District,
Newark, Essex County, NJ

- 829 Clifton Avenue Block 779 Lot 19
Non-contributing
Outbuildings: 1 detached garage (N/C)
829 Clifton Avenue is a 2 1/2 story, 2 bay, rectangular plan, wood frame, c. 1905, severely altered vernacular residential building.
- 831 Clifton Avenue Block 779 Lot 20
Non-contributing
Outbuildings: 0
831 Clifton Avenue is a 2 1/2 story, 2 bay, rectangular plan, wood frame, c. 1905, severely altered, vernacular, residential building.
- 832 Clifton Avenue Block 780 Lot 37
Non-contributing
Outbuildings: 0
832 Clifton Avenue is a 2 1/2 story, 2 bay, rectangular plan, wood frame, c. 1905, severely altered, gambrel-roofed, vernacular residential building.
- 835 Clifton Avenue Block 779 Lot 21
Non-contributing
Outbuildings: 0
835 Clifton Avenue is a 2 1/2 story, 2 bay, irregular plan, wood frame, c. 1910, severely altered, vernacular residential building.
- 836 Clifton Avenue Block 780 Lot 36
Contributing
Outbuildings: 1 detached garage (N/C)
836 Clifton Avenue is a 2 1/2 story, 2 bay, irregular plan, wood frame, Craftsman residential building. Built c. 1910, the structure features clapboard siding on the first floor, shingled upper stories, open soffits and exposed rafters, a slate-covered clipped gable roof with shed dormers and multiple window groupings.
- 837 Clifton Avenue Block 779 Lot 23
Non-contributing
Outbuildings: 0
837 Clifton Avenue is a 2 1/2 story, 2 bay, irregular plan, wood frame, c. 1905, severely altered, vernacular residential building.
- 838 Clifton Avenue Block 780 Lot 34
Contributing
Outbuildings: 0

United States Department of the Interior
National Park Service

National Register of Historic Places
Continuation Sheet

Forest Hill Historic District,
Newark, Essex County, NJ

Section number 7 Page

838 Clifton Avenue is a 2 story, 2 bay, rectangular plan, wood frame, Dutch Colonial Revival residential building. Built c. 1910, it features a shingled exterior, gambrel roof with flared eaves and a shed dormer.

839 Clifton Avenue Block 779 Lot 24
Non-contributing
Outbuildings: 0

839 Clifton Avenue is a 2 1/2 story, 2 bay, rectangular plan, wood frame, c. 1905, severely altered, vernacular residential building.

Montclair Avenue intersects

857 Clifton Avenue Block 813 Lot 5
Non-contributing
Outbuildings: 0

857 Clifton Avenue is a 2 1/2 story, 2 bay, rectangular plan, wood frame, c. 1905, severely altered, vernacular residential building.

859 Clifton Avenue Block 813 Lot 6
Non-contributing
Outbuildings: 0

859 Clifton Avenue is a 2 1/2 story, 2 bay, rectangular plan, wood frame, c. 1905, severely altered, vernacular residential building.

860 Clifton Avenue Block 812 Lot 30
Non-contributing
Outbuildings: 0

860 Clifton Avenue is a 2 1/2 story, 3 bay, irregular plan, wood frame, vernacular residential building. Constructed c. 1920, the severely altered building is covered with aluminum siding.

861 Clifton Avenue Block 813 Lot 7
Contributing
Outbuildings: 1 detached garage (N/C)

861 Clifton Avenue is a 2 1/2 story, 2 bay, rectangular plan, wood frame, c. 1905, vernacular residential building with Queen Anne detailing. The structure features a semi-hexagonal bay, decorative mouldings and shingles, and a front-facing gable roof.

864 Clifton Avenue Block 812 Lot 29
Non-contributing
Outbuildings: 1 detached garage (N/C)

864 Clifton Avenue is a 1 story, 3 bay, irregular plan, brick and simulated

United States Department of the Interior
National Park ServiceNational Register of Historic Places
Continuation SheetSection number 7 Page _____ Forest Hill Historic District,
Newark, Essex County, NJ

stone faced, c. 1930, vernacular residential building.

865 Clifton Avenue Block 813 Lot 9

Non-contributing

Outbuildings: 1 detached garage (N/C)

865 Clifton Avenue is a 2 1/2 story, 2 bay, irregular plan, wood frame, c. 1905, severely altered, vernacular residential building.

869 Clifton Avenue Block 813 Lot 11

Non-contributing

Outbuildings: 0

869 Clifton Avenue is a 2 1/2 story, 2 bay, rectangular, wood frame, c. 1905, severely altered, vernacular residential building.

871 Clifton Avenue Block 813 Lot 12

Non-contributing

Outbuildings: 0

871 Clifton Avenue is a 2 1/2 story, 2 bay, rectangular plan, wood frame, c. 1905, severely altered residential building.

872 Clifton Avenue Block 812 Lot 25

Non-contributing

Outbuildings: 1 detached garage (N/C)

872 Clifton Avenue is a 2 story, 2 bay, irregular plan, wood frame, c. 1920, vernacular residential building.

873 Clifton Avenue Block 813 Lot 13

Non-contributing

Outbuildings: 0

873 Clifton Avenue is a 2 1/2 story, 2 bay, rectangular plan, wood frame, c. 1905, severely altered residential building.

874 Clifton Avenue Block 812 Lot 23

Non-contributing

Outbuildings: 0

874 Clifton Avenue is a 2 story, 3 bay, rectangular plan, wood frame, vernacular residential building. Built c. 1920, this house has been severely altered by its conversion into a boarding house.

875 Clifton Avenue Block 813 Lot 14

Non-contributing

Outbuildings: 0

875 Clifton Avenue is a 2 1/2 story, 2 bay, rectangular plan, wood frame,

United States Department of the Interior
National Park ServiceNational Register of Historic Places
Continuation SheetSection number 7 Page _____
Forest Hill Historic District,
Newark, Essex County, NJ

c. 1905, severely altered residential building.

877 Clifton Avenue Block 813 Lot 15
Non-contributing
Outbuildings: 0877 Clifton Avenue is a 2 1/2 story, 2 bay, rectangular plan, wood frame,
c. 1905, severely altered residential building.879 Clifton Avenue Block 813 Lot 16
Non-contributing
Outbuildings: 0879 Clifton Avenue is a 2 1/2 story, 2 bay, irregular plan, wood frame, c.
1905, severely altered residential building.882 Clifton Avenue Block 812 Lot 21
Contributing
Outbuildings: 0882 Clifton Avenue is a 2 story, 2 bay, irregular plan, wood frame,
vernacular residential building. Built c. 1905, the structure features a
two story semi-hexagonal bay, a pier-supported porch and a paired window
grouping in the gable apex.884-886 Clifton Avenue Block 812 Lot 19
Non-contributing
Outbuildings: 0884-886 Clifton Avenue is a 2 story, 3 bay, irregular plan, wood frame, c.
1905, severely altered, vernacular residential building.888-890 Clifton Avenue Block 812 Lot 18
Non-contributing
Outbuildings: 0888-890 Clifton Avenue is a 2 story, 3 bay, irregular plan, wood frame, c.
1905, severely altered, vernacular residential duplex building.892 Clifton Avenue Block 812 Lot 16
Non-contributing
Outbuildings: 1 detached garage (N/C)892 Clifton Avenue is a 2 1/2 story, 3 bay, rectangular plan, wood frame,
c. 1905, severely altered, vernacular residential building.896 Clifton Avenue Block 812 Lot 14
Non-contributing
Outbuildings: 0

United States Department of the Interior
National Park Service

National Register of Historic Places
Continuation Sheet

Forest Hill Historic District,
Newark, Essex County, NJ

Section number 7 Page

896 Clifton Avenue is a 2 story, 3 bay, rectangular plan, wood frame, c. 1905, severely altered, residential building.

897-899 Clifton Avenue Block 813 Lot 23, 25
Non-contributing
Outbuildings: 0

897-899 Clifton Avenue is a 2 story, 4 bay, rectangular plan, wood frame, c. 1905, altered residential duplex building.

901 Clifton Avenue Block 813 Lot 25
Non-contributing
Outbuildings: 0

901 Clifton Avenue is a 2 1/2 story, 2 bay, rectangular plan, wood frame, c. 1905, severely altered, vernacular residential building.

903 Clifton Avenue Block 813 Lot 26
Contributing
Outbuildings: 0

903 Clifton Avenue is a 2 1/2 story, 2 bay, rectangular plan, wood frame, vernacular residential building with Queen Anne detailing. Built c. 1910, the structure features semi-hexagonal bays, a column-supported entrance porch, decorative moulding, and a front-facing gable roof.

904 Clifton Avenue Block 812 Lot 12
Non-contributing
Outbuildings: 1 detached garage (N/C)

904 Clifton Avenue is a 2 1/2, 2 bay, irregular plan, wood frame, c. 1880, altered Gothic Revival residential building. Although probably the oldest house on the street, details are obscured by insensitive application of aluminum siding.

905 Clifton Avenue Block 813 Lot 27
Non-contributing
Outbuildings: 0

905 Clifton Avenue is a 2 1/2 story, 2 bay, rectangular plan, wood frame, c. 1920, severely altered, vernacular residential building.

908 Clifton Avenue Block 812 Lot 10
Non-contributing
Outbuildings: 0

908 Clifton Avenue is a 2 1/2 story, 2 bay, irregular plan, wood frame, c. 1905, severely altered, vernacular residential building.

United States Department of the Interior
National Park ServiceNational Register of Historic Places
Continuation SheetSection number 7 Page Forest Hill Historic District,
Newark, Essex County, NJ

Verona Avenue intersects

DeGraw Avenue

700 DeGraw Avenue Block 743 Lot 29

Contributing

Outbuildings: 1 detached garage (N/C)

700 DeGraw Avenue is a 2 1/2 story, 5 bay, irregular plan, wood frame, eclectic residential building. Constructed c. 1910, the house features both Tudor and Craftsman detailing including a stucco first floor with round and segmentally arched windows, an arched door and box bay. The second story is shingled with a bracket-supported, shed-roofed balcony and bargeboard decorated multiple gables.

701 DeGraw Avenue Block 742 Lot 35

Contributing

Outbuildings: 1 detached garage (N/C)

701 DeGraw Avenue is a 2 1/2 story, 3 bay, irregular plan, brick, vernacular residential building. Built c. 1910, the structure is articulated by a bracket-supported portico, multiple window groupings, and a hipped roof with dormers.

705 DeGraw Avenue Block 742 Lot 37

Key

Outbuildings: 1 detached garage (N/C)

705 DeGraw Avenue is a 2 1/2 story, 3 bay, irregular plan, brick, Colonial Revival residential building. Built c. 1910, the building is detailed with a partial column-supported porch with a balustrade, stone sills and keystone lintels, a protruding two story entrance bay with stone pediment, stained glass fanlights, front-facing gambrel with gambrel dormer, and a modillion-supported cornice.

706 DeGraw Avenue Block 743 Lot 23

Contributing

Outbuildings: 0

706 DeGraw Avenue is a 2 story, 3 bay, irregular plan, wood frame, Colonial Revival residential building. Constructed c. 1920, the weatherboard-sheathed house features an off-side Doric order-supported portico, a tripartite window group and a gable roof.

709 DeGraw Avenue Block 742 Lot 39

Contributing

Outbuildings: 0

United States Department of the Interior
National Park Service

National Register of Historic Places Continuation Sheet

Section number 7 Page _____ Forest Hill Historic District,
Newark, Essex County, NJ

709 DeGraw Avenue is a 2 1/2 story, 3 bay, irregular plan, wood frame, eclectic residential building. The c. 1910 structure has a column-supported entrance porch, two story semi-hexagonal bay, an enclosed side porch, and a flared eave hipped roof with dormers.

710 DeGraw Avenue Block 743 Lot 21
Contributing
Outbuildings: 1 detached garage (N/C)

710 DeGraw Avenue is a 2 story, 3 bay, irregular plan wood frame, Dutch Colonial Revival residential building. Built c. 1920, the shingled house is ornamented with a centered Doric order-supported pedimented portico, paired window grouping and a gambrel roof.

712 DeGraw Avenue Block 743 Lot 19
Non-contributing
Outbuildings: 0

712 DeGraw Avenue is a 1 1/2 story, 3 bay, rectangular plan, wood frame with brick half-floor, 1960s-era, split level residential building.

713 DeGraw Avenue Block 742 Lot 41
Non-contributing
Outbuildings: 1 detached garage (N/C)

713 DeGraw Avenue is a 2 1/2 story, 2 bay, irregular plan, wood frame, c. 1910, severely altered, vernacular residential building.

716 DeGraw Avenue Block 743 Lot 17
Non-contributing
Outbuildings: 0

716 DeGraw Avenue is a 1 1/2 story, 3 bay, rectangular plan, wood frame with brick-faced half-story, 1960s-era, split level residential building.

717 DeGraw Avenue Block 742 Lot 43
Contributing
Outbuildings: 1 detached garage (N/C)

717 DeGraw Avenue is a 2 1/2 story, 3 bay, rectangular plan, wood frame, Colonial Revival residential building. The c. 1910 shingled structure is articulated by a column-supported full entrance porch and balustrade, classicizing entrance, decorative swag motif on lintels and porch frieze, and a hipped roof with deck and gambrel dormers.

719 DeGraw Avenue Block 742 Lot 45
Non-contributing
Outbuildings: 1 detached garage (N/C)

United States Department of the Interior
National Park Service

National Register of Historic Places Continuation Sheet

Section number 7 Page Forest Hill Historic District,
Newark, Essex County, NJ

719 DeGraw Avenue is a 2 1/2 story, 2 bay, rectangular plan, wood frame, c. 1910, severely altered, vernacular residential building.

720 DeGraw Avenue Block 743 Lot 15
Non-contributing
Outbuildings: 0

720 DeGraw Avenue is a 2 story, 3 bay, rectangular plan, wood frame, 1960s-era, vernacular residential building.

723 DeGraw Avenue Block 742 Lot 47
Contributing
Outbuildings: 1 detached garage (N/C)

723 DeGraw Avenue is a 2 1/2 story, 2 bay, rectangular plan, eclectic residential building. Built c. 1910, it has a fluted column-supported wrap-around porch, a two story semi-hexagonal bay, a hipped roof and dormers with flared eaves.

724 DeGraw Avenue Block 743 Lot 14
Contributing
Outbuildings: 1 detached garage (N/C)

724 DeGraw Avenue is a 2 1/2 story, 2 bay, irregular plan, wood frame vernacular residential building. Built c. 1900, the structure features a full width column-supported porch, an intersecting gable roofline and decorative bargeboard on the street facing gable. Although covered with aluminum siding, the house retains its integrity with its massing and uncovered details.

Heller Parkway intersects

752 DeGraw Avenue Block 755 Lot 28
Contributing
Outbuildings: 1 detached garage (N/C)

752 DeGraw Avenue is a 2 1/2 story, 2 bay, irregular plan, wood frame, eclectic residential building. Constructed c. 1900, the building features a rusticated brownstone foundation, a full width porch with s-curved balusters and segmentally arched openings and an exaggerated pedimented portico. Although covered with aluminum siding, the original massing of intersecting gables, oriel windows, and semi-hexagonal bays is still very attractive.

753 DeGraw Avenue Block 756 Lot 39
Non-contributing
Outbuildings: 1 detached garage (N/C)

United States Department of the Interior
National Park Service

**National Register of Historic Places
Continuation Sheet**

Forest Hill Historic District,
Newark, Essex County, NJ

Section number 7 Page _____

753 DeGraw Avenue is a 2 1/2 story, 2 bay, rectangular plan, wood frame, c. 1910, severely altered, vernacular residential building.

758 DeGraw Avenue Block 755 Lot 25
Non-contributing
Outbuildings: 1 detached garage (N/C)

758 DeGraw Avenue is a 2 1/2 story, 2 bay, irregular plan, wood frame, stuccoed, c. 1910, severely altered, vernacular residential building.

759 DeGraw Avenue Block 756 Lot 41
Non-contributing
Outbuildings: 0

759 DeGraw Avenue is a 2 1/2 story, 2 bay, irregular plan, wood frame, c. 1910, severely altered, vernacular residential building.

760 DeGraw Avenue Block 755 Lot 24
Non-contributing
Outbuildings: 1 detached garage (N/C)

760 DeGraw Avenue is a 2 story, 5 bay, rectangular plan, simulated brick clad, c. 1920, altered Colonial Revival residential building.

761 DeGraw Avenue Block 756 Lot 43
Contributing
Outbuildings: 1 detached garage (N/C)

761 DeGraw Avenue is a 2 1/2 story, 3 bay, rectangular plan, wood frame, vernacular residential building. Built c. 1910, the structure features a fluted column-supported full front porch, semi-hexagonal bay, and a hipped roof and dormers.

765 DeGraw Avenue Block 756 Lot 45
Non-contributing
Outbuildings: 1 detached garage (N/C)

765 DeGraw Avenue is a 2 1/2 story, 3 bay, irregular plan, wood frame, c. 1910, severely altered, vernacular Shingle residential building.

769 DeGraw Avenue Block 756 Lot 47
Non-contributing
Outbuildings: 0

769 DeGraw Avenue is a 2 1/2 story, 2 bay, irregular plan, wood frame, eclectic residential building. Built c. 1910, the clapboard-sided building is articulated by a column-supported wrap around porch, a two story semi-hexagonal bay, side-gable roof with intersecting gambrel, and fish scale shingles in the gambrel apex.

United States Department of the Interior
National Park Service

National Register of Historic Places Continuation Sheet

Section number 7 Page

Forest Hill Historic District,
Newark, Essex County, NJ

770 DeGraw Avenue
Contributing

Block 755

Lot 19

Outbuildings: 1 stylistically similar detached garage (C)
770 DeGraw Avenue is a 2 1/2 story, 3 bay, square plan, brick, c. 1915, eclectic Colonial Revival residential building. The structure features a full width column-supported porch, a leaded glass enclosed vestibule surmounted by a second story box bay of leaded glass windows, a hipped roof with fish scale slate-covered hip dormers and side hexagonal bays.

773 DeGraw Avenue
Contributing

Block 756

Lot 49

Outbuildings: 1 detached garage (N/C)
773 DeGraw Avenue is a 2 1/2 story, 2 bay, irregular plan, wood frame, eclectic residential building. Constructed c. 1910, the stuccoed structure has a partial front porch, a two story semi-hexagonal bay, pedimented window surrounds, side-gambrel roof with intersecting gables, and an ornate tri-partite window grouping with an exaggerated flat pediment in the gable apex.

776 DeGraw Avenue
Key

Block 755

Lot 18

Outbuildings: 1 detached garage (N/C)
776 DeGraw Avenue is a 2 1/2 story, 3 bay, irregular plan, wood frame, Neo-classical residential building. Built c. 1910, the clapboard-sided house features a colossal Ionic order-supported portico, a tri-partite central entrance surmounted by a bracket-supported second floor balcony and flanked by Palladian windows, colossal Ionic order corner pilasters, a side porch oriel window, and a decked hip roof with hip roof dormers and a central broken bonnet type dormer.

Henry Hurd Rusby (b. 1855), lived here and wrote numerous books on medical botany while Professor of Materia Medica at Columbia University. He contributed several hundred new species and genera to the pharmacopeia and led expeditions to Mexico and Bolivia in search of new sources of medication.

777 DeGraw Avenue
Non-contributing
Outbuildings: 0

Block 756

Lot 51

777 DeGraw Avenue is a 1 1/2 story, 3 bay, rectangular plan, wood frame, c. 1950, Cape Cod residential building.

Grafton Avenue intersects

United States Department of the Interior
National Park Service

National Register of Historic Places
Continuation Sheet

Forest Hill Historic District,
Newark, Essex County, NJ

Section number 7 Page

- | | | |
|--|------------------|---------------|
| <p>798 DeGraw Avenue
Contributing
Outbuildings: 1 detached garage (N/C)
798 DeGraw Avenue is a 2 1/2 story, 3 bay, rectangular plan, wood frame, Colonial Revival, residential building. Constructed c. 1920, the weatherboard-covered structure features a pilaster-supported pedimented portico, casement window groupings, pedimented dormers, and a colossal, pilaster-cornered two story sun porch.</p> | <p>Block 785</p> | <p>Lot 25</p> |
| <p>806 DeGraw Avenue
Contributing
Outbuildings: 1 detached garage (N/C)
806 DeGraw Avenue is a 2 story, 5 bay, rectangular plan, wood frame, Dutch Colonial Revival residential building. Built c. 1920, the gambrel-roofed house features a Doric order-supported portico, and screened side porch.</p> | <p>Block 785</p> | <p>Lot 21</p> |
| <p>809 DeGraw Avenue
Non-contributing
Outbuildings: 1 detached garage (N/C)
809 DeGraw Avenue is a 2 1/2 story, 2 bay, irregular plan, wood frame, c. 1910, severely altered, vernacular residential building.</p> | <p>Block 784</p> | <p>Lot 9</p> |
| <p>810 DeGraw Avenue
Contributing
Outbuildings: 1 detached garage (N/C)
810 DeGraw Avenue is a 2 story, 5 bay, rectangular plan, wood frame, Dutch Colonial Revival residential building. Constructed c. 1920, the structure is ornamented with a pedimented, free-hanging portico, side porch and gambrel roof with pedimented gabled dormers.</p> | <p>Block 785</p> | <p>Lot 19</p> |
| <p>811 DeGraw Avenue
Contributing
Outbuildings: 1 detached garage (N/C)
811 DeGraw Avenue is a 2 story, 2 bay, rectangular plan, wood frame, Craftsman residential building with classicizing features. Built c. 1910, the structure has a fluted column-supported full front porch, weatherboard-sided first floor and stuccoed second story, multiple multi-pane window groupings and a side-gable roof.</p> | <p>Block 784</p> | <p>Lot 10</p> |
| <p>814 DeGraw Avenue
Non-contributing
Outbuildings: 1 detached garage (N/C)
814 DeGraw Avenue is a 2 story, 4 bay, irregular plan, wood frame, c. 1920,</p> | <p>Block 785</p> | <p>Lot 17</p> |

United States Department of the Interior
National Park Service

National Register of Historic Places
Continuation Sheet

Section number 7 Page _____ Forest Hill Historic District,
Newark, Essex County, NJ

severely altered, vernacular structure.

815 DeGraw Avenue
Contributing

Block 784

Lot 12

Outbuildings: 1 detached garage (N/C)

815 DeGraw Avenue is a 2 1/2 story, 2 bay, rectangular plan, wood frame, vernacular residential building with Craftsman detailing. Constructed c. 1910, it has a screened-in, fluted column-supported porch, stuccoed second floor with knee bracing, false half-timbering in gable apex, and a front facing gable roof.

817 DeGraw Avenue

Block 784

Lot 13

Non-contributing

Outbuildings: 1 detached garage (N/C)

817 DeGraw Avenue is a 2 story, 2 bay, rectangular plan, wood frame, c. 1910, severely altered, vernacular residential building.

818 DeGraw Avenue

Block 785

Lot 15

Non-contributing

Outbuildings: 0

818 DeGraw Avenue is a 2 1/2 story, 2 bay, irregular plan, wood frame, c. 1910, altered, vernacular residential building.

821 DeGraw Avenue

Block 784

Lot 15

Contributing

Outbuildings: 1 detached garage (N/C)

821 DeGraw Avenue is a 2 story, 2 bay, rectangular plan, wood frame, Craftsman residential building. The c. 1910 house is ornamented with a clapboard first floor, shingled second story, full front clapboard-clad porch and a side-gambrel roof.

822 DeGraw Avenue

Block 785

Lot 13

Contributing

Outbuildings: 1 detached garage (N/C)

822 DeGraw Avenue is a 2 1/2 story, 2 bay, irregular plan, wood frame, eclectic residential building. The c. 1900 house features an interesting vertical bay division: a two story half-hexagonal bay contrasted with a first story column-supported porch surmounted by a hipped roof dormer. A stylized Palladian window with exaggerated lintel highlights the intersecting gable roofline. Although sheathed in asphalt shingles, this eclectic building retains enough integrity and character to be considered contributing to the historic district.

United States Department of the Interior
National Park ServiceNational Register of Historic Places
Continuation SheetSection number 7 Page _____
Forest Hill Historic District,
Newark, Essex County, NJ823 DeGraw Avenue Block 784 Lot 16
Contributing

Outbuildings: 1 detached garage (N/C)

823 DeGraw Avenue is a 2 story, 2 bay, rectangular plan, wood frame, Craftsman residential building. Constructed c. 1910, the structure is composed of a weatherboard-clad first floor, a shingled second story, an enclosed partial porch, a side-gambrel roof and exposed rafters.

824 DeGraw Avenue Block 785 Lot 13
Contributing

Outbuildings: 1 detached garage (N/C)

824 DeGraw Avenue is a 2 1/2 story, 2 bay, rectangular plan, wood frame, Craftsman influenced residential building. Constructed c. 1915, the structure has a shingled first story with a full width pier-supported porch, upper stories, and a semi-hexagonal two story bay.

826 DeGraw Avenue Block 785 Lot 12
Contributing

Outbuildings: 0

826 DeGraw Avenue is a 2 1/2 story, 2 bay, irregular plan, wood frame, Craftsman residential building. The c. 1910 structure is characterized by a shingled first floor, stucco upper stories, shingled pier-supported full porch, 2 story semi-hexagonal bay and an overhanging front facing gable.

827 DeGraw Avenue Block 784 Lot 18
Key

Outbuildings: 1 detached garage (N/C)

827 DeGraw Avenue is a 2 1/2 story, 2 bay, irregular plan, wood frame, c. 1910, eclectic residential building. The clapboard sided house has a column-supported porch with a spindlework balustrade, single and two story semi-hexagonal bays, a classicizing door surround embellished with a swag-motif frieze, and a two story porch with semi-hexagonal balustrade. The unusual intersecting side-gable and front-facing gambrel roofline is detailed with Palladian windows, and fish scale and diamond shingles in the front-facing gambrel apex.

831 DeGraw Avenue Block 784 Lot 19
Contributing

Outbuildings: 1 miscellaneous outbuilding (N/C)

831 DeGraw Avenue is a 2 1/2 story, 2 bay, rectangular plan, wood frame, Craftsman residential building. This c. 1910 stuccoed structure features a fluted column-supported full front porch, multi-paned windows, a hipped roof with wide overhanging boxed eaves and hipped dormers.

United States Department of the Interior
National Park ServiceNational Register of Historic Places
Continuation SheetForest Hill Historic District,
Newark, Essex County, NJSection number 7 Page

- 832 DeGraw Avenue
Contributing
Outbuildings: 0
Block 785 Lot 9
832 DeGraw Avenue is a 2 1/2 story, 2 bay, rectangular plan, wood frame, Craftsman influenced residential building. Constructed c. 1920, the structure is articulated by a screened, ogee-arched full width front porch, shingled upper story and hipped roof with dormers. The aluminum siding on the ground floor does not totally detract from the building.
- 833 DeGraw Avenue
Contributing
Outbuildings: 1 detached garage (N/C)
Block 784 Lot 21
833 DeGraw Avenue is a 2 1/2 story, 2 bay, rectangular plan, wood frame, c. 1910, Craftsman residential building. It has a clapboard first floor, a stuccoed second floor, a pedimented portico, a semi-hexagonal bay, a hipped roof with wide boxed eaves and hipped dormers.
- 834 DeGraw Avenue
Contributing
Outbuildings: 1 detached garage (N/C)
Block 785 Lot 7
834 & 840 DeGraw Avenue are 2 story, 5 bay, rectangular plan, wood frame, Dutch Colonial Revival residential buildings. Constructed c. 1920, the houses are identical. Both have shingled exteriors, paired Doric column-supported porticos, 6/1 windows and gambrel rooflines. The houses were built by a Swedish architect for his two daughters, both of whom wanted center hall colonial homes. The lot was not large enough for him to build both houses facing the street, so he solved the problem by building them so they faced each other and shared a communal driveway.
- 837 DeGraw Avenue
Contributing
Outbuildings: 1 detached garage (N/C)
Block 784 Lot 23
837 DeGraw Avenue is a 2 1/2 story, 3 bay, irregular plan, wood frame, eclectic residential building. The c. 1910 structure is constructed of a clapboard first floor, a shingled second story, a wrap-around porch, a 2 1/2 story octagonal tower, and a hipped roof with hipped dormers.
- 840 DeGraw Avenue
Contributing
Outbuildings: 1 detached garage (N/C)
Block 785 Lot 5
840 DeGraw Avenue (see 834 DeGraw Avenue)

United States Department of the Interior
National Park ServiceNational Register of Historic Places
Continuation SheetSection number 7 Page _____ Forest Hill Historic District,
Newark, Essex County, NJ

Montclair Avenue intersects

858 DeGraw Avenue Block 807 Lot 35
Contributing

Outbuildings: 1 detached garage (N/C)

858 DeGraw Avenue is a 2 story, 2 bay, square plan, wood frame, Dutch Colonial Revival residential building. Constructed c. 1920, the shingle clad structure features 6/1 windows, a gambrel roof and knee braces.

859 DeGraw Avenue Block 808 Lot 42
Non-contributing

Outbuildings: 0

859 DeGraw Avenue is a 2 story, 3 bay, irregular plan, wood frame, c. 1965 split level residential building.

862 DeGraw Avenue Block 807 Lot 33
Non-contributing
Outbuildings: 0

862 DeGraw Avenue is a 2 1/2 story, 3 bay, irregular plan, wood frame, severely altered Shingle style house, built c. 1900. Although altered, it features an octagonal tower and a segmentally arched bay surmounted by a gambrel roof dormer. Unfortunately, the front porch has been very badly enclosed destroying the integrity of the house.

864 DeGraw Avenue Block 807 Lot 31
Non-contributing
Outbuildings: 1 detached garage (N/C)

864 DeGraw Avenue is a 2 story, 2 bay, irregular plan, wood frame, c. 1920, altered Colonial Revival residential building.

865 DeGraw Avenue Block 808 Lot 44
Non-contributing
Outbuildings: 1 miscellaneous detached outbuilding (N/C)

865 DeGraw Avenue is a 2 1/2 story, 3 bay, irregular plan, wood frame, c. 1910, severely altered, vernacular residential building.

868 DeGraw Avenue Block 807 Lot 29
Non-contributing
Outbuildings: 1 detached garage (N/C)

868 DeGraw Avenue is a 2 1/2 story, 5 bay, irregular plan, wood frame, c. 1910, severely altered, vernacular residential building.

869 DeGraw Avenue Block 808 Lot 48

United States Department of the Interior
National Park ServiceNational Register of Historic Places
Continuation SheetSection number 7 Page _____
Forest Hill Historic District,
Newark, Essex County, NJ

Contributing

Outbuildings: 1 stylistically similar detached garage (C)
869 DeGraw Avenue is a 2 story, 3 bay, rectangular plan, wood frame, c. 1910 Craftsman residential building. The stuccoed structure has an enclosed clipped-gabled portico with knee bracing, multiple window groupings, multi-pane windows and a side-gable roof.

872 DeGraw Avenue Block 807 Lot 27

Contributing

Outbuildings: 1 detached garage (N/C)
872 DeGraw Avenue is a 2 1/2 story, 4 bay, irregular plan, wood frame, c. 1900, eclectic residential building. Details include clapboard siding, moulded window surrounds, a full width Doric-supported porch, and a shingled gable apex with Palladian motif windows.

873 DeGraw Avenue Block 808 Lot 48

Non-contributing

Outbuildings: 0

873 DeGraw Avenue is a 2 story, 2 bay, rectangular plan, wood frame, c. 1960, vernacular residential building.

875 DeGraw Avenue Block 808 Lot 49

Non-contributing

Outbuildings: 0

875 DeGraw Avenue is a 2 1/2 story, 2 bay, irregular plan, wood frame, c. 1910, severely altered, vernacular residential building.

876 DeGraw Avenue Block 807 Lot 25

Non-contributing

Outbuildings: 0

876 DeGraw Avenue is a 2 story, 3 bay, rectangular plan, wood frame, slate roofed, c. 1900, severely altered, vernacular residential building.

880 DeGraw Avenue Block 807 Lot 24

Contributing

Outbuildings: 0

880 DeGraw Avenue is a 2 1/2 story, 3 bay, rectangular plan, wood frame, Craftsman influenced residential building. Built c. 1910, it is ornamented with a full width Doric order-supported porch, box bay, and a hipped roof with hipped dormers.

883 DeGraw Avenue Block 808 Lot 52

Contributing

United States Department of the Interior
National Park ServiceNational Register of Historic Places
Continuation SheetSection number 7 Page _____
Forest Hill Historic District,
Newark, Essex County, NJ

- Outbuildings: 1 detached garage (N/C)
883 DeGraw Avenue is a 1 1/2 story, 3 bay, rectangular plan, wood frame, Colonial Revival residential building. The c. 1925 structure features an enclosed gabled portico, enclosed side porches, and a side-gable roof with shed dormers.
- 884 DeGraw Avenue Block 807 Lot 22
Non-contributing
Outbuildings: 0
884 DeGraw Avenue is a 2 1/2 story, 2 bay, rectangular plan, wood frame, c. 1910, altered, vernacular residential building.
- 886 DeGraw Avenue Block 807 Lot 21
Non-contributing
Outbuildings: 1 detached garage (N/C)
886 DeGraw Avenue is a 2 1/2 story, 2 bay, irregular plan, wood frame, c. 1910, severely altered, Craftsman residential building.
- 888 DeGraw Avenue Block 807 Lot 21
Non-contributing
Outbuildings: 0
888 DeGraw Avenue is a 2 1/2 story, 2 bay, rectangular plan, wood frame with slate roof, c. 1910, severely altered, Craftsman residential building.
- 889 DeGraw Avenue Block 808 Lot 57
Key
Outbuildings: 1 detached garage (N/C)
889 DeGraw Avenue is a 2 story, 3 bay, irregular plan, wood frame, Shingle residential building. Built c. 1910, the shingle clad structure is articulated by a semi-circular column-supported porch, an octagonal two story tower, semi-hexagonal bay, a rounded wall surface, an oriel, and a hipped roof with hipped dormers.
- 890 DeGraw Avenue Block 807 Lot 19
Non-contributing
Outbuildings: 0
- 892 DeGraw Avenue Block 807 Lot 18
Non-contributing
Outbuildings: 0
892 DeGraw Avenue is a 2 1/2 story, 3 bay, irregular plan, wood frame, vernacular residential building. Constructed c. 1900, the structure features a wrap-around post-supported porch, knee braces and bargeboards on

United States Department of the Interior
National Park Service

National Register of Historic Places
Continuation Sheet

Section number 7 Page _____ Forest Hill Historic District,
Newark, Essex County, NJ

the intersecting gables.

- 895 DeGraw Avenue Block 808 Lot 59
Non-contributing
Outbuildings: 1 detached shed (N/C)
895 DeGraw Avenue is a 2 1/2 story, 3 bay, rectangular plan, wood frame, c. 1910, severely altered, vernacular residential building.
- 897 DeGraw Avenue Block 808 Lot 61
Contributing
Outbuildings: 0
897 DeGraw Avenue is a 1 1/2 story, 2 bay, rectangular plan, wood frame, c. 1920, vernacular Dutch Colonial Revival residential building. Details include: an enclosed porch, multi-pane windows, a side-gable roof, and shed dormers.
- 899 DeGraw Avenue Block 808 Lot 62
Contributing
Outbuildings: 1 detached garage (N/C)
899 DeGraw Avenue is a 1 1/2 story, 2 bay, rectangular wood frame, vernacular Dutch Colonial Revival residential building. The c. 1920 structure is composed of an enclosed full front porch, multi-pane windows, a side-gable roof, exposed rafters, and shed dormers.
- 900 DeGraw Avenue Block 807 Lot 14
Non-contributing
Outbuildings: 0
900 DeGraw Avenue is a 3 story, 5 bay, irregular plan, c. 1900, severely altered, vernacular residential building.
- 903 DeGraw Avenue Block 808 Lot 64
Contributing
Outbuildings: 1 detached garage (N/C)
903 DeGraw Avenue is a 2 1/2 story, 3 bay, irregular plan, wood frame, c. 1910, eclectic residential building. The shingled structure features a two story semi-hexagonal bay, an enclosed front porch, and fish scale shingles in the gable apex.
- 905 DeGraw Avenue Block 808 Lot 65
Non-contributing
Outbuildings: 0
905 DeGraw Avenue is a 2 1/2 story, 2 bay, irregular plan, c. 1910, severely altered, vernacular residential building.

United States Department of the Interior
National Park ServiceNational Register of Historic Places
Continuation SheetSection number 7 Page _____ Forest Hill Historic District,
Newark, Essex County, NJ

- 906 DeGraw Avenue Block 807 Lot 12
Contributing
Outbuildings: 1 detached garage (N/C)
906 DeGraw Avenue is a 2 1/2 story, 2 bay, rectangular plan, wood frame, Craftsman influenced residential building. Constructed c. 1920, the house is articulated by a two story semi-hexagonal bay, a full width Doric order-supported porch, a clapboard first floor, stucco upper stories, half-timbering in the gable apex and open eaves.
- 907 DeGraw Avenue Block 808 Lot 66
Contributing
Outbuildings: 0
907 DeGraw Avenue is a 2 1/2 story, 2 bay, irregular plan, wood frame, c. 1910, eclectic residential building. This shingled house has a squared, paired column-supported full front porch, a two story semi-hexagonal bay, a second story partial porch, and an intersecting gambrel roof.
- 908 DeGraw Avenue Block 807 Lot 10
Non-contributing
Outbuildings: 0
908 DeGraw Avenue is a 2 1/2 story, 2 bay, rectangular plan, wood frame, c. 1920, severely altered, vernacular residential building.
- 910 DeGraw Avenue Block 807 Lot 66
Contributing
Outbuildings: 0
910 DeGraw Avenue is a 2 1/2 story, 3 bay, irregular plan, wood frame, c. 1920 Craftsman influenced residential building. The shingled first floor is articulated by a fluted Doric order-supported wrap-around porch. The stuccoed second story is flanked by brackets and surmounted by a gable decorated with a dentillated bargeboard.
- 912 DeGraw Avenue Block 807 Lot 9
Contributing
Outbuildings: 1 detached garage (N/C)
912 DeGraw Avenue is a 2 1/2 story, 3 bay, rectangular plan, wood frame, c. 1920 Craftsman residential building. The shingled structure features a pier-supported full width porch and gabled dormers with knee braces.
- 916 DeGraw Avenue Block 807 Lot 9
Non-contributing
Outbuildings: 1 detached garage (N/C)

United States Department of the Interior
National Park Service

National Register of Historic Places Continuation Sheet

Section number 7 Page _____

Forest Hill Historic District,
Newark, Essex County, NJ

916 DeGraw Avenue is a 2 1/2 story, 2 bay, irregular plan, wood frame, c. 1910, severely altered, vernacular residential building.

Verona Avenue intersects

Delavan Avenue

219 Delavan Avenue Block 716 Lot 31

Key

Outbuildings: 1 stylistically similar detached garage (C)

219 Delavan Avenue is a 2 1/2 story, 5 bay, irregular plan, brick, Tudor residential building. Built c. 1920, the house features a rustic gabled stone portico, a semi-hexagonal bay, multi-paned windows, multiple multi-level front-facing gables, stucco with false half-timbering, and a side-gable slate roof with gabled dormers.

224 Delavan Avenue Block 683 Lot 1

Key

Outbuildings: 1 stylistically similar carriage house (C)

224 Delavan Avenue is a 2 1/2 story, 3 bay (+ side porch), rectangular plan, brick bearing, Colonial Revival residential building. Constructed c. 1910, the structure is detailed with a Doric order-supported segmentally arched portico composed of a segmentally arched door surround with stained glass fan and sidelights, a block-supported cornice and a Doric order articulated side porch on the west side of the house. The slate-covered gambrel roof is punctuated by three shed-roofed dormers. A matching carriage house has been converted into a rental unit.

232 Delavan Avenue Block 684 Lot 5

Key

Outbuildings: 1 stylistically similar garage (C)

232 Delavan Avenue is a 2 1/2 story, 3 bay, square plan, brick bearing, Colonial Revival residential building. Built c. 1910, the beige brick "foursquare" house is articulated by a fluted Doric column-supported full porch with a triglyph-ornamented frieze. The main entrance features a stone Gibbs surround matched by the exaggerated keystone of the flat arch window lintels. The coved cornice is surmounted by a flared eave hipped roof which has a pair of hipped dormers on each of its four sides.

233 Delavan Avenue Block 715 Lot 30

Key

Outbuildings: 1 stylistically similar carriage house (C)

233 Delavan Avenue, the Tiffany house, is a 2 1/2 story, 3 bay,

United States Department of the Interior
National Park ServiceNational Register of Historic Places
Continuation SheetSection number 7 Page _____Forest Hill Historic District,
Newark, Essex County, NJ

rectangular plan, brick, Chateausque influenced residential building. The c. 1890 polychromatic structure is articulated by a recessed entrance bay flanked by quoin-edged end bays. The entrance features a pedimented, column-supported portico surmounted by a segmentally arched window grouping. Limestone is used for the sills and keystoned lintels, window surrounds, water table and entablature. Other features include stained glass windows, an enclosed side porch, a semi-circular two story side bay, dentils, mansard roof and gabled dormers. The house was designed for Louis Tiffany of the famed Tiffany (jewelry and silver) family.

235 Delavan Avenue Block 715 Lot 31
Key

Outbuildings: 1 stylistically similar carriage house (C)
235 Delavan Avenue, the Ballantyn house, is a 2 1/2 story, 5 bay, rectangular plan, brick, Georgian Colonial Revival residential building. Built c. 1900, the symmetrically organized facade features a Palladian motif portico, stone belt coursing and sills, flat brick arch lintels with keystones, brick quoins, full entablature with modillions, end chimneys and a hipped roof with pedimented gabled dormers.

244 Delavan Avenue Block 684 Lot 1
Key

Outbuildings: 1 stylistically similar detached garage (C)
244 Delavan Avenue is a 2 1/2 story, 5 bay, rectangular plan, wood frame, Colonial Revival residential building. Constructed c. 1915, the stucco clad walls are ornamented by a Doric order-supported pedimented portico, a second story Palladian motif center window with Ionic pilasters, bracket supported cornice and returns, and pilaster-supported pedimented gabled dormers.

250 Delavan Avenue Block 685 Lot 6
Non-contributing

Outbuildings: 1 detached garage (N/C)
250 Delavan Avenue is a 2 1/2 story, 3 bay, irregular plan, brick and half frame, c. 1910, severely altered, vernacular residential building.

253 Delavan Avenue Block 714 Lot 31
Non-contributing

Outbuildings: 0
253 Delavan Avenue is a 2 story, 3 bay, rectangular plan, 1960s-era, brick vernacular residential building.

United States Department of the Interior
National Park Service

National Register of Historic Places Continuation Sheet

Forest Hill Historic District,
Newark, Essex County, NJ

Section number 7 Page

259 Delavan Avenue Block 714 Lot 36
Contributing

Outbuildings: 1 detached garage (N/C)

259 Delavan Avenue is a 2 1/2 story, 3 bay, rectangular plan, eclectic, brick residential building. Built c. 1910, the structure is ornamented with a square brick pier-supported portico, two story semi-hexagonal bay, and flared eave hipped roof with dormers.

275 Delavan Avenue Block 713 Lot 33
Contributing

Outbuildings: 1 detached garage (N/C)

275 Delavan Avenue is a 1 1/2 story, 3 bay, irregular plan, brick, Tudor, residential building. Built c. 1940, the house is detailed with 9/9 windows, multiple window groupings (2-, 3-, 4-, & 5-part), side-gable slate roof with multiple multi-level front-facing gables and shed dormer, and stucco with half timbering in gable apices and dormers.

276 Delavan Avenue Block 686 Lot 1
Contributing

Outbuildings: 1 detached garage (N/C)

276 Delavan Avenue is a 2 story, 3 bay, rectangular plan, brick bearing, Colonial Revival residential building. Built c. 1925, the structure features an Ionic column-supported portico with elliptical fanlight and sidelights framing the door. The slate-covered gambrel roof is punctuated by end chimneys flanked by quarter windows. The ground floor casement windows have leaded transoms.

279 Delavan Avenue Block 713 Lot 37
Key

Outbuildings: 1 stylistically similar detached garage (C)

279 Delavan Avenue is a 2 1/2 story, 3 bay, rectangular plan, wood frame, Craftsman influenced residential building with classicizing detailing. Built c. 1910, the stuccoed house is detailed with a pedimented portico, multiple window groupings, stained glass windows, hipped roof with wide eaves and exposed rafters, and hipped dormers.

300 Delavan Avenue Block 687 Lot 1
Key

Outbuildings: 1 stylistically similar detached garage (C)

300 Delavan Avenue is a 2 story, 5 bay, irregular plan, wood frame, eclectic/Craftsman residential building, incorporating many features of an Italianate Villa. The stuccoed structure features a wrap-around porch supported by battered piers, a protruding central bay, multi-level centered

United States Department of the Interior
National Park Service

National Register of Historic Places
Continuation Sheet

Forest Hill Historic District,
Newark, Essex County, NJ

Section number 7 Page _____

gables, round arched windows throughout, and wide overhanging eaves-supported by oversized brackets.

Elwood Avenue

185 Elwood Avenue Block 737 Lot 25
Contributing
Outbuildings: 0

185 Elwood Avenue is a 3 story, 9 bay, rectangular plan, eclectic with classicizing features residential brick apartment complex. Built c. 1910, it features a pedimented Doric portico set into a rusticated brick round-arched surround, wide overhanging eaves, paired brackets, and entrance bay balconies with fancy balustrades.

190 Elwood Avenue Block 716 Lot 57
Key
Outbuildings: 0

190 Elwood Ave is a 2 1/2 story, 3 bay, square plan, wood frame, Colonial Revival residential building. Constructed c. 1910, the clapboard clad building is articulated by a fluted Doric column-supported full porch, colossal pilasters at the building corners, a second floor three-part window with elliptical fanlight, and gabled dormers with Palladian motif window groupings on a hipped roof.

191 Elwood Avenue Block 737 Lot 26
Non-contributing
Outbuildings: 0

191 Elwood Avenue is 2 1/2 story, 2 bay, rectangular plan, wood frame, c. 1925, altered vernacular residential building.

193 Elwood Avenue Block 737 Lot 27
Contributing
Outbuildings: 0

193 Elwood Avenue is a 2 1/2 story, 2 bay, rectangular plan, wood frame, vernacular residential building. Constructed c. 1915, the stuccoed building is ornamented with a full fluted column-supported porch, semi-hexagonal bays, hipped roof with flared eaves, and hipped and gabled dormers.

194 Elwood Avenue Block 716 Lot 53
Key
Outbuildings: 1 stylistically similar detached garage (C)

United States Department of the Interior
National Park Service

National Register of Historic Places
Continuation Sheet

Section number 7 Page _____ Forest Hill Historic District,
Newark, Essex County, NJ

194 Elwood Avenue is a 2 1/2 story, 4 bay, rectangular plan, brick and half frame, Craftsman residential building. Built c. 1910, this intersecting gambrel-roofed house features a brick first story with built in corner porticos-supported by massive piers and exaggerated brackets. The second story is stuccoed in a cobblestone-like pattern with half-timbering in the dormer apicis. A variety of window treatments and wood trim further enhance this Craftsman structure.

197 Elwood Avenue Block 737 Lot 28
Non-contributing
Outbuildings: 0

197 Elwood Avenue is a 2 story, 2 bay, rectangular plan, wood frame, c. 1960, vernacular residential building.

199 Elwood Avenue Block 738 Lot 26
Key
Outbuildings: 0

199 Elwood Avenue is a 2 1/2 story, 3 bay, irregular plan, stone and half frame, classicizing Queen Anne residential building. Built c. 1900, the irregularly massed building is horizontally divided by a brownstone first floor, and a shingled second story. Other details include: a full centered gabled front porch with paired columns supported by stone piers, semi-hexagonal bays, octagonal tower, hipped roof with intersecting front-facing gable and hipped dormers.

205 Elwood Avenue Block 738 Lot 28
Non-contributing
Outbuildings: 0

205 Elwood Avenue is a 2 1/2 story, 3 bay, wood frame, heavily altered, c. 1910, eclectic residential building.

208 Elwood Avenue Block 715 Lot 8
Contributing
Outbuildings: 1 stylistically similar detached garage (C)

208 Elwood Avenue is a 2 1/2 story, 3 bay, rectangular plan with flanking wings, brick Colonial Revival residential building. Built in 1913, the house features a segmentally arched portico and central dormer, and a Doric order-supported porte-cochere. This house was built by Edwin C. Feigenspan of the famous brewing family.

209 Elwood Avenue Block 738 Lot 30
Contributing
Outbuildings: 1 detached garage (N/C)

United States Department of the Interior
National Park Service

National Register of Historic Places Continuation Sheet

Forest Hill Historic District,
Newark, Essex County, NJ

Section number 7 Page

209 Elwood Avenue is a 2 1/2 story, 2 bay, irregular plan, wood frame, eclectic residential building. Constructed c. 1910, the structure is articulated by a full front porch with paired columns and turned balusters, partial second story porch, hipped roof, and hipped and gabled dormers.

212 Elwood Avenue Block 715 Lot 1
Contributing
Outbuildings: 0

212 Elwood Avenue is a 2 1/2 story, 3 bay, irregular plan, wood frame, Colonial Revival residential building. Constructed in 1913, the clapboard clad house features a paired Doric column-supported portico and side porch, and hipped roof with dormers and leaded windows. This house was originally built for Dr. Wells Phillips Eagleton, a brain, eye and ear surgeon. Mrs. Eagleton was actively associated with the cause of women's suffrage. The world-renowned opera soprano, Maria Jeritza Seery lived here from the 1940s until her death in 1982 (NPLC, A Tour of Forest Hill, 1983: 3).

213 Elwood Avenue Block 738 Lot 32
Non-contributing
Outbuildings: 0

213 Elwood Avenue is a 2 1/2 story, 2 bay, irregular plan, wood frame, c. 1910, severely altered, vernacular residential building.

214 Elwood Avenue Block 715 Lot 1
Contributing
Outbuildings: 0

214 Elwood Avenue is a carriage house for 212 Elwood. It is a 2 story, 2 bay, wood frame, clapboard clad house with a ground floor garage bay.

215 Elwood Avenue Block 739 Lot 26
Contributing
Outbuildings: 0

215 Elwood Avenue is a 2 1/2 story, 3 bay, rectangular plan, brick, Colonial Revival residential building. Built c. 1910, the house features a wrap-around column-supported porch, turned balusters, stone quoins, lintels, and sills, an enclosed second story side porch, semi-hexagonal bay, and a hipped roof with hipped dormers.

216 Elwood Avenue Block 714 Lot 5
Non-contributing
Outbuildings: 0

United States Department of the Interior
National Park Service

National Register of Historic Places
Continuation Sheet

Section number 7 Page _____
Forest Hill Historic District,
Newark, Essex County, NJ

216 Elwood Avenue is a 2 story, 3 bay, rectangular plan, brick and half frame, Dutch Colonial Revival residential building. Built c. 1920, the house is characterized by a brick pier-supported full width porch below a second story aluminum sided overhanging.

220 Elwood Avenue Block 714 Lot 4
Contributing
Outbuildings: 1 detached garage (N/C)

220 Elwood Avenue is a 2 story, 3 bay, rectangular plan, brick and half-frame, Dutch Colonial Revival residential building. Constructed c. 1920, the brick first story is articulated by massive brick piers with corbelled capitals supporting the stuccoed second story.

224 Elwood Avenue Block 714 Lot 3
Non-contributing
Outbuildings: 0

224 Elwood Avenue is a 2 story, 3 bay, brick and simulated stone, 1960s-era split level residential building.

227 Elwood Avenue Block 739 Lot 30
Non-contributing
Outbuildings: 0

227 Elwood Avenue is a 2 1/2 story, 2 bay, irregular plan, wood frame, c. 1920, heavily altered, vernacular residential building.

233 Elwood Avenue Block 740 Lot 26
Contributing
Outbuildings: 0

233 Elwood Avenue is a 2 1/2, 3 bay, irregular plan, eclectic, stone and half frame residential building. Constructed in 1898, the structure is characterized by a rusticated stone first story with alternating rough and smooth courses of brownstone, a wrap-around porch with paired, fluted columns supported by brownstone piers, semi-hexagonal bays, multiple window groupings, and a hipped slate roof with intersecting gables and gabled dormers. The second floor and attic have been altered with aluminum siding. The Cory Brothers of the jewelry firm of Cory, Clark and Noone built this house in 1898.

239 Elwood Avenue Block 740 Lot 30
Non-contributing
Outbuildings: 0

239 Elwood Avenue is a 1 1/2 story, 3 bay, rectangular plan, wood frame, c. 1910, severely altered, vernacular residential building.

United States Department of the Interior
National Park Service

National Register of Historic Places
Continuation Sheet

Forest Hill Historic District,
Newark, Essex County, NJ

Section number 7 Page

247 Elwood Avenue Block 741 Lot 26
Non-contributing
Outbuildings: 0

247 Elwood Avenue is a 2 story, 3 bay, rectangular plan, wood frame, c. 1965, "center hall colonial"-type, residential building.

248 Elwood Avenue Block 712 Lot 7
Contributing
Outbuildings: 0

248 Elwood Avenue is a 2 story, 3 bay, irregular plan, wood frame, eclectic residential building. Constructed c. 1920, the stuccoed building features Tudor influences such as multi-colored roughly laid slate roofs, brick arches, a variety of multiple window groupings, and an irregular roofline.

252 Elwood Avenue Block 712 Lot 5
Contributing
Outbuildings: 1 detached garage (N/C)

252 Elwood Avenue is a 2 story, 3 bay, square plan, wood frame, Colonial Revival residential building. Built c. 1920, the house features a Doric order pedimented portico, an irregular slate-covered hipped roof with hipped dormers, and tri-partite windows on the first floor. Although covered with aluminum siding, the house adds architectural interest to the neighborhood.

255 Elwood Avenue Block 741 Lot 29
Non-contributing
Outbuildings: 1 detached garage (N/C)

255 Elwood Avenue is a 2 1/2 story, 3 bay, "L"-shaped plan, wood frame, c. 1960, Colonial Revival residential building.

261 Elwood Avenue Block 741 Lot 33
Contributing
Outbuildings: 1 stylistically similar detached garage (C)

261 Elwood Avenue is a 2 1/2 story, 4 bay, wood frame, rectangular plan, Colonial Revival residential building. The c. 1920 house is ornamented with a pedimented portico, 6/1 double bay windows, and a clay tile, side-gambrel roof with shed dormers.

267 Elwood Avenue Block 742 Lot 28
Contributing
Outbuildings: 1 stylistically similar detached garage (C)

United States Department of the Interior
National Park Service

National Register of Historic Places
Continuation Sheet

Forest Hill Historic District,
Newark, Essex County, NJ

Section number 7 Page _____

267 Elwood Avenue is a 2 1/2 story, 2 bay, irregular plan, brick and half-frame, Tudor influenced residential building. Built c. 1920, the house is characterized by a brick first floor, stucco and half-timbered second floor, two and three part multipane window groupings, and an intersecting gable roof.

275 Elwood Avenue Block 742 Lot 30
Key

Outbuildings: 1 stylistically similar detached garage (C)
275 Elwood Avenue is a 2 1/2 story, 3 bay, rectangular plan, brick, Georgian Colonial Revival residential building. Built c. 1910, the symmetrically designed facade is articulated by a pedimented portico surmounted by an oriel window, round arched window moulds, semi-circular and semi-hexagonal bays, a side-gable roof with round head dormers, a square tower, and a second story enclosed side porch.

Grafton Avenue

196 Grafton Avenue Block 761 Lot 28
Non-contributing
Outbuildings: 0

196 Grafton Avenue is a 2 1/2 story, 2 bay, irregular plan, wood frame, altered, vernacular residential building, built c. 1910.

197 Grafton Avenue Block 779 Lot 59
Non-contributing
Outbuildings: 0

197 Grafton Avenue is a 2 1/2 story, 2 bay, rectangular plan, wood frame, c. 1910, heavily altered, vernacular residential building.

201 Grafton Avenue Block 779 Lot 61
Non-contributing
Outbuildings: 0

201 Grafton Avenue is a 2 1/2 story, 2 bay, rectangular plan, wood frame, rectangular plan, c. 1910 severely altered, Shingle style residential building.

205 Grafton Avenue Block 779 Lot 1
Non-contributing
Outbuildings: 1 detached garage (N/C)

205 Grafton Avenue is a 2 1/2 story, 2 bay, rectangular plan, wood frame, rectangular plan, c. 1910 altered, vernacular residential building.

United States Department of the Interior
National Park Service

National Register of Historic Places
Continuation Sheet

Forest Hill Historic District,
Newark, Essex County, NJ

Section number 7 Page

- 211 Grafton Avenue Block 780 Lot 52
Contributing
Outbuildings: 1 stylistically similar detached carriage house (C)
211 Grafton Avenue is a 2 1/2 story, 3 bay, rectangular plan, brick and wood frame, Colonial Revival residential building. The c. 1910 structure has a brick pier-supported portico, a door surround with side lights and an elliptical fanlight, a semi-hexagonal bay, a hipped roof with flared eaves, and hipped and gabled dormers.
- 212 Grafton Avenue Block 760 Lot 28
Non-contributing
Outbuildings: 0
212 Grafton Avenue is a 2 story, 2 bay, irregular plan, wood frame, vernacular residential building, built c. 1920.
- 214 Grafton Avenue Block 760 Lot 26
Non-contributing
Outbuildings: 0
214 Grafton Avenue is a 2 1/2 story, 2 bay, rectangular plan, wood frame, vernacular residential building, built c. 1920.
- 215 Grafton Avenue Block 780 Lot 3
Non-contributing
Outbuildings: 0
215 Grafton Avenue is a 2 story, 3 bay, rectangular plan, wood frame, c. 1915, vernacular residential building.
- 218 Grafton Avenue Block 760 Lot 24
Non-contributing
Outbuildings: 1 detached garage (N/C)
218 Grafton Avenue is a 2 1/2 story, 2 bay, rectangular plan, wood frame, vernacular, residential building, built c. 1915.
- 219 Grafton Avenue Block 780 Lot 1
Non-contributing
Outbuildings: 1 detached garage (N/C)
219 Grafton Avenue is a 2 1/2 story, 2 bay, rectangular plan, wood frame, c. 1915, vernacular residential building.
- 222 Grafton Avenue Block 759 Lot 8
Contributing
Outbuildings: 0
222 Grafton Avenue is a 2 1/2 story, 2 bay, irregular plan, wood frame,

United States Department of the Interior
National Park Service

National Register of Historic Places
Continuation Sheet

Forest Hill Historic District,
Newark, Essex County, NJ

Section number 7 Page _____

Shingle style residential building. Constructed c. 1910, the shingled structure features irregular massing created by an intersecting gabled roofline, oriel windows and a hipped dormer. Further ornamentation consists of patterned shingles and a variety of window groupings including a Palladian grouping.

223-225 Grafton Avenue Block 781 Lot 53
Contributing

Outbuildings: 1 detached garage (N/C)

223-225 Grafton Avenue is a 2 1/2 story, 3 bay, irregular plan, wood frame, vernacular, residential multi-family structure with Shingle detailing. The c. 1900 ornamentation includes a full front porch, two story semi-hexagonal bays, pedimented front-facing gables and a center hipped dormer. The building has been recently altered with siding.

230 Grafton Avenue Block 759 Lot 3
Contributing

Outbuildings: 0

230 Grafton Avenue is a 2 1/2 story, 3 bay, irregular plan, wood frame, eclectic residential building. Built c. 1910, the clapboard and shingled structure is articulated by a set-back central entrance flanked by two story semi-hexagonal bays ending in flared eave domed roofs with crockets, hipped roof dormers emanating from the hipped roof, a full width first story porch and a second story central bay balcony.

231 Grafton Avenue Block 781 Lot 4
Contributing

Outbuildings: 0

231 Grafton Avenue is a 2 1/2 story, 3 bay, rectangular plan, wood frame, Colonial Revival residential building. Built c. 1910, the structure features an enclosed entry porch surmounted by a Palladian-like window grouping, a side-gambrel roof with three front-facing gambrel dormers, and replacement (asbestos shingle) siding.

235 Grafton Avenue Block 781 Lot 1
Non-contributing

Outbuildings: 1 detached garage (N/C)

235 Grafton Avenue is a 2 story, 3 bay, irregular plan, brick and wood frame, c. 1920, vernacular residential building.

240 Grafton Avenue Block 758 Lot 8
Non-contributing

Outbuildings: 1 detached garage (N/C)

United States Department of the Interior
National Park Service

National Register of Historic Places
Continuation Sheet

Forest Hill Historic District,
Newark, Essex County, NJ

Section number 7 Page

240 Grafton Avenue is a 2 1/2 story, 3 bay, wood frame, rectangular plan, severely altered, vernacular residential building, constructed c. 1910.

245 Grafton Avenue Block 782 Lot 53

Contributing

Outbuildings: 1 detached garage (N/C)

245 Grafton Avenue is a 1 1/2 story, 4 bay, rectangular plan, vernacular, brick residential building. The c. 1920 structure is detailed with overhanging eaves with exposed rafters, an enclosed brick side porch, and a hipped roof with shed dormers. It has been altered with asbestos siding.

246 Grafton Avenue Block 758 Lot 4

Contributing

Outbuildings: 1 detached garage (N/C)

246 Grafton Avenue is a 2 1/2 story, 3 bay, wood frame, irregular plan, classicizing residential building. Constructed c. 1910, the house is articulated by a full width, classicizing porch supported by fluted posts, a central entrance surmounted by a semi-pentagonal bay and an irregular roofline massed from hipped dormers and a gabled roof.

249 Grafton Avenue Block 782 Lot 1

Non-contributing

Outbuildings: 1 detached garage (N/C)

249 Grafton Avenue is a 2 1/2 story, 3 bay, wood frame, irregular plan, c. 1910, vernacular residential building.

252 Grafton Avenue Block 758 Lot 1

Non-contributing

Outbuildings: 0

252 Grafton Avenue is a 2 1/2 story, 3 bay, irregular plan, wood frame, c. 1910, severely altered, vernacular residential building.

255 Grafton Avenue Block 783 Lot 53

Non-contributing

Outbuildings: 0

255 Grafton Avenue is a 2 1/2 story, 3 bay, rectangular plan, wood frame, c. 1910, heavily altered, vernacular residential building.

261 Grafton Avenue Block 783 Lot 55

Contributing

Outbuildings: 1 detached garage (N/C)

261 Grafton Avenue is a 2 story, 3 bay, rectangular plan, wood frame,

United States Department of the Interior
National Park Service

National Register of Historic Places Continuation Sheet

Forest Hill Historic District,
Newark, Essex County, NJ

Section number 7 Page

vernacular residential building. The c. 1930 structure is decorated with an enclosed brick and glass block entrance porch, stuccoed walls, and a hipped roof with hipped dormers.

264 Grafton Avenue
Contributing

Block 757

Lot 3

Outbuildings: 0

264 Grafton Avenue is a 2 story, 3 bay, irregular plan, wood frame, Colonial Revival residential building. The c. 1915 house features a round arched wooden fanlight motif over the central door surmounted by a second floor box bay. The first floor windows of the flanking bays have pediments.

265 Grafton Avenue
Key

Block 783

Lot 1

Outbuildings: 1 stylistically similar detached garage (C)

265 Grafton Avenue is a 2 1/2 story, 3 bay, square plan, wood frame, c. 1915 Craftsman residential building. The stuccoed structure has a full front porch, a semi-hexagonal bay, multi-paned windows, a hipped roof with dormers, and overhanging eaves with knee bracing.

266 Grafton Avenue
Contributing

Block 757

Lot 1

Outbuildings: 1 stylistically similar detached garage (C)

266 Grafton Avenue is a 2 story, 3 bay, rectangular plan, brick and wood frame, Colonial Revival residential building. Built c. 1920, the building features a brick first floor with engaged piers, a pedimented portico, a shingled second story, and a slate-covered gable roof.

270 Grafton Avenue
Contributing

Block 756

Lot 7

Outbuildings: 1 detached garage (N/C)

270 Grafton Avenue is a 2 1/2 story, 3 bay, irregular plan, wood frame, Queen Anne residential building. Built c. 1895, the irregular massing of the house is emphasized by a wrap-around porch, a three story conical-roofed corner tower and a hipped roof punctuated with gabled dormers. Further surface variety is achieved through multiple window groupings. Although the structure has been altered with the application of asbestos siding and replacement windows, it nevertheless contributes to the architectural quality of the historic district.

273 Grafton Avenue
Contributing

Block 784

Lot 53

Outbuildings: 1 detached garage (N/C)

United States Department of the Interior
National Park Service

National Register of Historic Places Continuation Sheet

Forest Hill Historic District,
Newark, Essex County, NJ

Section number 7 Page

273 Grafton Avenue is a 2 1/2 story, 2 bay, irregular plan, brick and half-frame, eclectic residential building. Constructed c. 1910, it features a wrap-around porch, classicizing door surround, a second story balcony, a circular tower, and a side-gambrel roof with hipped dormers.

Block 756 Lot 5

276 Grafton Avenue
Contributing

Outbuildings: 0

276 Grafton Avenue is a 2 story, 3 bay, rectangular plan, brick and half-frame, vernacular residential building, built c. 1930. The structure is articulated by an enclosed stylized classicizing portico and round arched casement windows on the ground floor, and 6/1 windows on the second and attic stories.

Block 756 Lot 3

280 Grafton Avenue
Non-contributing
Outbuildings: 0

280 Grafton Avenue is a 1 1/2 story, 2 bay, rectangular plan, brick and simulated stone-faced ranch type residential building, built c. 1965.

Block 756 Lot 1

284 Grafton Avenue
Non-contributing
Outbuildings: 0

284 Grafton Avenue is a 2 story, 2 bay, rectangular plan, brick, "center hall colonial" type residential building, constructed c. 1970.

Block 784 Lot 1

285 Grafton Avenue
Contributing

Outbuildings: 1 stylistically similar detached garage (C)
285 Grafton Avenue is a 2 story, 5 bay, rectangular plan, brick, Colonial Revival residential building. Built c. 1910, the house features a pedimented portico, a classicizing door surround, an enclosed side porch, a wide frieze, modillions, and a clay tile side-gable roof.

Block 755 Lot 1

290 Grafton Avenue
Key

Outbuildings: 1 stylistically similar detached garage (C)
290 Grafton Avenue is a 1 1/2 story, 3 bay, irregular plan, irregular stone (cobble or riverstone), Richardsonian Romanesque influenced residential building. Built in 1905, the house features a wrap-around semi-circular porch with riverstone piers and brownstone stylized capitals. The entrance bay is composed of a rusticated brownstone round arch supported by piers and an elliptical fan and sidelight door surround. A two story round corner tower

United States Department of the Interior
National Park Service

National Register of Historic Places
Continuation Sheet

Forest Hill Historic District,
Newark, Essex County, NJ

Section number 7 Page

ends in a conical roof with crocket, piercing the otherwise smooth lines of the slate-covered flared eave hipped roof. Other interesting features include shed and hipped roof dormers, multiple window groupings, and brownstone trim. This house was built for Jacques Hohl, a silk manufacturer.

Heller Parkway

52 Heller Parkway

Block 737

Lot 55

Contributing

Outbuildings: 1 detached garage (N/C)

52 Heller Parkway is a 2 story, 2 bay, square plan, wood frame, stuccoed Craftsman residential building. Built c. 1915, the hipped roof structure features an enclosed porch, extended bracket-supported eaves, matching hipped dormer and bracket-supported bay windows.

53 Heller Parkway

Block 761

Lot 35

Contributing

Outbuildings: 0

53 Heller Parkway is a 2 1/2 story, 2 bay, irregular plan, wood frame, Colonial Revival residential building. The c. 1910 structure is articulated by a fluted Doric column-supported full front porch, a semi-hexagonal bay, and an intersecting gable roof with overhanging gables. Although altered by aluminum siding, the house still retains integrity.

54 Heller Parkway

Block 737

Lot 53

Contributing

Outbuildings: 1 detached garage (N/C)

54 Heller Parkway is a 2 story, 3 bay, rectangular plan, wood frame, Colonial Revival residential building. Built c. 1915, the asbestos shingle sided house features a semi-hexagonal entrance bay underneath a flat roofed portico, 12/1 paired windows, modillion supported cornice, side-gable roof with pedimented dormers, and two story semi-hexagonal bays on the side facades.

57 Heller Parkway

Block 761

Lot 33

Contributing

Outbuildings: 0

57 Heller Parkway is a 2 1/2 story, 2 bay, irregular plan, wood frame, Colonial Revival residential building. Constructed c. 1910, the building is characterized by an enclosed entrance porch, aluminum sided first floor, stuccoed second floor with alterations, a two story semi-hexagonal bay, 6/1 double hung windows, and a hipped roof with hipped dormers.

United States Department of the Interior
National Park Service

National Register of Historic Places Continuation Sheet

Forest Hill Historic District,
Newark, Essex County, NJ

Section number 7 Page

- | | |
|--|----------------------------------|
| <p>58 Heller Parkway
Non-contributing
Outbuildings: 0
58 Heller Parkway is a 2 story, 2 bay, rectangular plan, wood frame with brick veneer on the first floor facade, c. 1965, vernacular residential building.</p> | <p>Block 737

Lot 57</p> |
| <p>61 Heller Parkway
Contributing
Outbuildings: 1 stylistically similar detached garage (C)
61 Heller Parkway is a 2 1/2 story, 2 bay, irregular plan, wood frame, Colonial Revival residential building. Constructed c. 1910, the building is detailed with a column-supported wrap-around porch with spindlework balustrade, a clapboard first floor, a stuccoed second floor, a semi-hexagonal bay, and a hipped roof with flared boxed eaves with hipped dormers.</p> | <p>Block 761

Lot 1</p> |
| <p>62 Heller Parkway
Contributing
Outbuildings: 0
62 Heller Parkway is a 2 1/2 story, 3 bay, irregular plan, wood frame, Shingle style residential building. Built c. 1910, the house is articulated by a paired fluted Doric column-supported full porch with a spindle balustrade. A central entrance is flanked by semi-hexagonal bays on the first floor. The second floor is characterized by semi-hexagonal bays surmounted by an overhanging gable supported by brackets. Although altered with the application of aluminum siding, the house retains its massing and porch, contributing to the historic district.</p> | <p>Block 737

Lot 52</p> |
| <p>65 Heller Parkway
Contributing
Outbuildings: 0
65 Heller Parkway is a 2 1/2 story, 3 bay, square plan, wood frame, Colonial Revival residential building. The c. 1910 stuccoed structure has a square pier-supported classicizing entrance porch, an enclosed first floor side porch, a hipped roof with wide boxed eaves and a hipped dormer.</p> | <p>Block 760

Lot 54</p> |
| <p>66 Heller Parkway
Contributing
Outbuildings: 1 detached garage (N/C)
66 Heller Parkway is a 2 1/2 story, 2 bay, rectangular plan, wood frame,</p> | <p>Block 738

Lot 8</p> |

United States Department of the Interior
National Park Service

National Register of Historic Places Continuation Sheet

Forest Hill Historic District,
Newark, Essex County, NJ

Section number 7 Page

Colonial Revival residential building. Built c. 1910, the structure is articulated by a Doric order full porch, a two story semi-hexagonal bay, and an intersecting gable roofline. It has been sensitively altered with vinyl siding, with all details left intact.

69 Heller Parkway Block 760 Lot 57
Non-contributing

Outbuildings: 0

69 Heller Parkway is a 2 1/2 story, 2 bay, rectangular plan, c. 1965, vernacular residential building.

70 Heller Parkway Block 738 Lot 4,1
Contributing

Outbuildings: 1 misc. resid. structure (N/C)

70 Heller Parkway is a 2 1/2 story, 2 bay, rectangular plan, wood frame, vernacular, stuccoed multi-family residential building, attached by a walkway to "Our Lady of Kazan Russian Orthodox Church." The stucco church is a "bellcote" type with a stepped parapet center bay with ogee arched stained glass, slate roof and an enclosed wooden gabled portico. The main entrance portico is on Ridge Street where there are five bays.

73 Heller Parkway Block 760 Lot 1
Non-contributing

Outbuildings: 0

73 Heller Parkway is a 2 1/2 story, 2 bay, rectangular plan, wood frame, c. 1965, vernacular residential building.

77 Heller Parkway Block 760 Lot 4
Contributing

Outbuildings: 1 stylistically similar detached garage (C)

77 Heller Parkway is a 2 1/2 story, 3 bay, irregular plan, brick and half-frame, Shingle (with classicizing features) residential building. Constructed c. 1910, the building features a full front porch with replacement wrought iron piers and balustrade, a brick first floor with double door entry, a shingled second floor, a two story semi-hexagonal bay, rustic stone foundation and first floor lintels and sills, a hipped roof with hipped dormers and intersecting gables, and attic story walls which curve into a recessed tri-partite window grouping.

80 Heller Parkway Block 739 Lot 7
Contributing

Outbuildings: 0

80 Heller Parkway is a 2 1/2 story, 4 bay, irregular plan, wood frame,

United States Department of the Interior
National Park ServiceNational Register of Historic Places
Continuation SheetSection number 7 Page _____
Forest Hill Historic District,
Newark, Essex County, NJ

Queen Anne (with classicizing features) residential building. Built c. 1900, the structure is articulated by a Doric column-supported wrap-around pedimented portico porch, a three story circular corner tower with conical roof, semi-hexagonal bays throughout, scroll wood trim and drop pendant details, and an intersecting gable roof. This structure has been altered with aluminum siding and fire escapes. However, it has retained its three-dimensional massing and details.

81 Heller Parkway Block 759 Lot 29
Contributing
Outbuildings: 1 detached garage (N/C)
81 Heller Parkway is a 2 1/2 story, 2 bay, irregular plan, wood frame, Colonial Revival residential building. Constructed c. 1910, the structure features a Doric column-supported wrap-around porch with spindlework balustrade, double door entryway, a semi-hexagonal bay, and a hipped roof with hipped dormers.

85 Heller Parkway Block 759 Lot 31
Contributing
Outbuildings: 0
85 Heller Parkway is a 2 1/2 story, 3 bay, rectangular plan, wood frame, Colonial Revival residential building. Built c. 1910, it has a full front porch supported by Doric columns, a double door with transom, a semi-hexagonal bay, a hipped roof with boxed eaves and hipped dormers, a clapboard first floor, and a shingled second floor.

86 Heller Parkway Block 739 Lot 5
Key
Outbuildings: 1 stylistically similar detached garage (C)
86 Heller Parkway is a 2 story, 3 bay, wood frame, rectangular plan, Italian Renaissance residential building. Constructed c. 1915, the stuccoed building is articulated by a paired Doric column-supported full porch with a spindle balustrade, a two story semi-hexagonal bay and paired bracket-supported extended eaves. The slate-covered, flared eave hipped roof has hipped dormers on all sides. The tri-partite door surround is composed of ogee-arched leaded sidelights flanking a central door.

87 Heller Parkway Block 759 Lot 33
Contributing
Outbuildings: 0
87 Heller Parkway is a 2 1/2 story, 3 bay, irregular plan, wood frame, vernacular residential building. The c. 1910 structure features a

United States Department of the Interior
National Park Service

National Register of Historic Places Continuation Sheet

Forest Hill Historic District,
Newark, Essex County, NJ

Section number 7 Page

square column-supported full front porch with a spindlework balustrade, double door entry with classicizing door surround, two story semi-hexagonal bay, and a front-facing gambrel roof with intersecting gables.

92 Heller Parkway

Block 739

Lot 1

Key

Outbuildings: 1 stylistically similar detached garage (C)
92 Heller Parkway is a 2 1/2 story, 3 bay, brick and half-frame, irregular plan, Queen Anne residential building. Built c. 1900, the structure is dominated by an elaborate massing of a 2 1/2 story semi-hexagonal bay, a flat central entrance bay and a three story circular corner tower. The brick first floor is articulated by a Doric order wrap-around porch and classicizing surround. The shingled second story is ornamented with a Palladian window. The fishscale shingle slate-covered hipped roof is pierced by a central hipped dormer.

93 Heller Parkway

Block 759

Lot 35

Contributing

Outbuildings: 1 stylistically similar detached garage (C)
93 Heller Parkway is a 2 1/2 story, 3 bay, rectangular plan, wood frame, eclectic residential building. Built c. 1930, the stuccoed structure has tri-partite window groupings with round arched window surrounds and inset medallions. The enclosed gabled side entry porch features false half-timbering in the gable apex; the body of the house has a front-facing clipped gable roof with intersecting clipped gables.

97 Heller Parkway

Block 758

Lot 29

Contributing

Outbuildings: 0

97 Heller Parkway is 2 1/2 story, 3 bay, rectangular plan, brick and half-frame, Colonial Revival residential building. Constructed c. 1910, the house features a Doric column-supported full front porch with spindlework balustrade, brick first floor with transomed tripartite entry way, a shingled second story with semi-hexagonal bay, a hipped roof with boxed eaves and a gabled dormer with Palladian-like tri-partite window groupings, rusticated brownstone basement and first floor lintels and sills, and transomed windows on the first floor.

98 Heller Parkway

Block 740

Lot 6

Key

Outbuildings: 0

98 Heller Parkway is a 2 1/2 story, 4 bay, irregular plan, stone and half frame Shingle/Richardsonian Romanesque residential building. Built

United States Department of the Interior
National Park ServiceNational Register of Historic Places
Continuation SheetForest Hill Historic District,
Newark, Essex County, NJSection number 7 Page _____

c. 1900, the house is ornamented by a stone ground floor and circular corner tower with flared eave slate-covered conical roof topped by a copper ornament. The entrance bay is also of stone: a pair of segmental stone arches supported by piers and balusters. The upper stories are shingled and contain a variety of windows. The bracket supported overhanging gable contains a pair of set-in windows flanked by shingled curved in walls. The house was built for the James M. Hunt family, whose firm, the Hunt Brothers, sold marble and stone in Newark.

101 Heller Parkway

Block 758

Lot 35

Key

Outbuildings: 0

101 Heller Parkway is a 1 story, 5 bay, cruciform plan, stone frame, Gothicizing ecclesiastical building. Constructed c. 1910, the sandstone Forest Hill Presbyterian Church has a square buttressed vestibule with pointed arch entry way, cast stone parapet and ornate wooden double doors. The rusticated sandstone facade is highlighted with a massive stained glass pointed arch window as well as tri-partite leaded glass window groupings and stepped buttresses. The intersecting gable roof has gable parapets.

102 Heller Parkway

Block 740

Lot 3

Non-contributing

Outbuildings: 1 detached garage (N/C)

102 Heller Parkway is a 2 1/2 story, 3 bay, rectangular plan, wood frame, c. 1910, severely altered, vernacular residential building.

106 Heller Parkway

Block 740

Lot 1

Contributing

Outbuildings: 0

106 Heller Parkway is a 2 1/2 story, 3 bay, irregular plan, wood frame, vernacular residential building. Constructed c. 1900, the side-gable roofed house is articulated by a circular two story corner tower with a cone roof, a semi-circular portico and hipped dormer. Although covered with aluminum siding, the house has three dimensional massing and some original details.

112 Heller Parkway

Block 741

Lot 7

Contributing

Outbuildings: 1 stylistically similar detached garage (C)

112 Heller Parkway is a 2 1/2 story, 4 bay, rectangular plan, wood frame, Colonial Revival residential building. Constructed c. 1910, the stuccoed house is detailed by a wrap-around Doric order-supported porch, a two

United States Department of the Interior
National Park ServiceNational Register of Historic Places
Continuation SheetForest Hill Historic District,
Newark, Essex County, NJSection number 7 Page _____

story semi-hexagonal bay, an exaggerated cornice, and a flared open eave hipped roof with hip dormers.

116 Heller Parkway Block 741 Lot 5
Contributing

Outbuildings: 1 detached garage (N/C)
116 Heller Parkway is a 2 story, 2 bay, wood frame, rectangular plan, Tudor residential building. Constructed c. 1915, the stucco and half-frame structure features a pedimented post-supported porch over the entrance, a clapboard first floor and half-timbering and stucco on the remaining floors, and an overhanging second floor with an intersecting gable roofline.

117 Heller Parkway Block 757 Lot 29
Contributing

Outbuildings: 1 stylistically similar detached garage (C)
117 Heller Parkway is a 2 story, 3 bay, rectangular plan, wood frame, Dutch Colonial Revival residential building. The c. 1915 weatherboard-sided building has a full front porch supported by squat columns. Other details include a classicizing tri-partite entryway, 6/1 double bay window and side-gambrel roof with full shed dormer.

119 Heller Parkway Block 757 Lot 31
Contributing

Outbuildings: 1 stylistically similar detached garage (C)
119 Heller Parkway is a 2 1/2 story, 3 bay, rectangular plan, wood frame, Colonial Revival residential building. Built c. 1915, the weatherboard-clad structure features a pedimented portico (original columns replaced by wrought iron grillwork piers), an entry with sidelights and an elliptical fanlight, first floor tri-partite window groups, 6/6 double hung windows, an enclosed side porch, and a side-gable roof with three front-facing gabled dormers with arched double hung windows.

120 Heller Parkway Block 741 Lot 3
Contributing

Outbuildings: 1 detached garage (N/C)
120 Heller Parkway is a 2 1/2 story, 3 bay, rectangular plan, wood frame, Colonial Revival residential building. Built c. 1915, the clapboard clad house is articulated by a Doric order full porch and a flared eave hipped roof with dormer. Although clad with aluminum siding, the house contributes to the historic district.

124 Heller Parkway Block 741 Lot 1

United States Department of the Interior
National Park Service

National Register of Historic Places Continuation Sheet

Forest Hill Historic District,
Newark, Essex County, NJ

Section number 7 Page

Contributing

Outbuildings: 1 detached garage (N/C)

124 Heller Parkway is a 2 1/2 story, 2 bay, rectangular plan, wood frame, Tudor residential building. Constructed c. 1915, the stucco and half-timber house is ornamented by a clapboard first story, a fluted Doric column-supported porch with a pediment over the entrance and an intersecting gable roofline with decorative bargeboard.

125 Heller Parkway

Block 757

Lot 35

Contributing

Outbuildings: 1 stylistically similar detached garage (C)

125 Heller Parkway is a 2 story, 3 bay, rectangular plan, wood frame, Colonial Revival residential building. The c. 1915 stuccoed house features a fluted, column-supported full front porch, a double door entrance with classicizing surround, 6/1 double hung windows, a two story semi-hexagonal bay, and a side-gable roof.

131 Heller Parkway

Block 756

Lot 29

Non-contributing

Outbuildings: 1 detached garage (N/C)

131 Heller Parkway is a 2 1/2 story, 3 bay, irregular plan, wood frame, c. 1915, severely altered, Colonial Revival residential building.

132 Heller Parkway

Block 742

Lot 7

Key

Outbuildings: 0

132 Heller Parkway is a 2 1/2 story, 3 bay, rectangular plan, wood frame, Colonial Revival residential building. Built c. 1910, the clapboard clad house is articulated by a paired Doric column-supported wrap-around porch with full entablature, ornamented with a turned spindle balustrade and scroll brackets flanking the paneled blocks above the columns. The ground floor is composed of a paired door and transom entrance flanked by tri-partite window groupings. The second floor features a central tri-partite window grouping with two single windows on each side. All windows have classicizing surrounds with complete entablatures. The hipped roof is pierced by hipped dormers with tri-partite window groups framed by paired Doric colonettes. A modillion supported cornice and full entablature decorate the roofline.

134 Heller Parkway

Block 742

Lot 5

Contributing

Outbuildings: 1 stylistically similar detached garage (C)

134 Heller Parkway is a 2 story, 3 bay (with single bay side porch),

United States Department of the Interior
National Park ServiceNational Register of Historic Places
Continuation SheetForest Hill Historic District,
Newark, Essex County, NJSection number 7 Page

rectangular plan, brick and half-frame Dutch Colonial Revival residential building. The c. 1915 building is detailed with a semi-circular Doric order portico, 6/1 double hung sash, a texture slate covered gambrel roof and a second story full size shed dormer.

137 Heller Parkway

Block 756

Lot 31

Key

Outbuildings: 0

137 Heller Parkway is a 2 1/2 story, 3 bay, irregular plan, wood frame, eclectic, residential building. The c. 1915 clapboard clad structure is articulated by a Doric column-supported wrap-around porch with a round arched pediment entrance bay, classicizing door surround with sidelights, an enclosed side porch, two story semi-hexagonal bays, a bracketed cornice with modillions, a side-gambrel roof with intersecting gables and a gambrel dormer, arched window in gable apex, and fishscale shingles in extended gable.

138 Heller Parkway

Block 742

Lot 1

Contributing

Outbuildings: 1 detached garage (N/C)

138 Heller Parkway is a 2 story, 5 bay, rectangular plan, brick and half-frame Colonial Revival residential building. Built c. 1920, the structure is ornamented by a paired Doric column-supported open pedimented portico, 6/1 double hung windows, a stuccoed second story, and side-gable roof.

141 Heller Parkway

Block 756

Lot 33

Non-contributing

Outbuildings: 1 detached garage (N/C)

141 Heller Parkway is a 2 1/2 story, 3 bay, irregular plan, wood frame, c. 1915, severely altered, vernacular residential building.

144 Heller Parkway

Block 743

Lot 11

Contributing

Outbuildings: 1 stylistically similar detached garage (C)

144 Heller Parkway is a 2 1/2 story, 2 bay, rectangular plan, wood frame, Shingle style residential building. Built c. 1915, the shingle clad structure features a shingle clad pier supported full porch underneath the extended second story, a front-facing modillion supported overhanging gable and side-gable dormers ornamented with decorative bargeboards and scroll brackets and knee braces. The three dimensional massing of the house is achieved by the use of semi-hexagonal and box bays, multiple side-gables, and a variety of window patterns.

United States Department of the Interior
National Park ServiceNational Register of Historic Places
Continuation SheetForest Hill Historic District,
Newark, Essex County, NJSection number 7 Page

- | | | |
|---|------------------|---------------|
| <p>145 Heller Parkway
Contributing
Outbuildings: 1 detached garage (N/C)
145 Heller Parkway is a 2 1/2 story, 3 bay, rectangular plan, wood frame, Italian Renaissance residential building with a two story, two bay wing. Constructed c. 1915, the stuccoed structure has a full front porch supported by massive square piers, the double door entry has a dentillated classicizing door surround. The building has wide overhanging boxed eaves with paired knee bracing, and a low pitched hipped roof with hipped dormer.</p> | <p>Block 755</p> | <p>Lot 31</p> |
| <p>152 Heller Parkway
Non-contributing
Outbuildings: 0
152 Heller Parkway is a 1 1/2 story, 2 bay, irregular plan, wood frame, 1960-s era, split level residential building.</p> | <p>Block 743</p> | <p>Lot 7</p> |
| <p>153 Heller Parkway
Non-contributing
Outbuildings: 0
153 Heller Parkway is a 1 1/2 story, 4 bay, irregular plan, brick, 1960s-era, split level residential building.</p> | <p>Block 755</p> | <p>Lot 35</p> |
| <p>159 Heller Parkway
Contributing
Outbuildings: 1 stylistically similar detached garage (C)
159 Heller Parkway is a 1 1/2 story, 3 bay, rectangular plan, wood frame, vernacular residential building. The c. 1915 weatherboard clad and shingled structure has a pedimented portico (square wood piers have been replaced with wrought iron posts), 6/1 double hung windows, steeply pitched intersecting gable roof, and shed dormers.</p> | <p>Block 755</p> | <p>Lot 39</p> |
| <p>160 Heller Parkway
Contributing
Outbuildings: 0
160 Heller Parkway is a 2 1/2 story, 3 bay, irregular plan, vernacular Shingle style influenced residential building. Built c. 1915, the irregular shingled massing is achieved by an intersecting gable roofline, semi-hexagonal oriel bays, flared shingle floor line and overhanging gable. Although the pedimented portico has been altered with a brick enclosure which extends along the ground floor facade, the house is significant for its strong massing and typical Shingle detailing.</p> | <p>Block 743</p> | <p>Lot 5</p> |

United States Department of the Interior
National Park ServiceNational Register of Historic Places
Continuation SheetForest Hill Historic District,
Newark, Essex County, NJSection number 7 Page

- 165 Heller Parkway Block 755 Lot 41
Contributing
Outbuildings: 1 stylistically similar detached garage (C)
165 Heller Parkway is a 1 1/2 story, 3 bay, rectangular plan, brick and half-frame, vernacular residential building. The c. 1915 house is articulated by a brick first floor with an enclosed side porch, a square column-supported pedimented portico, a shingled attic story, a steeply pitched intersecting gable roof and shed dormers.
- Highland Avenue
- 222 Highland Avenue Block 583 Lot 30
Non-contributing
Outbuildings: 0
222 Highland Avenue is a 2 story, 2 bay, rectangular plan, wood frame, vernacular, hipped roof residential building, constructed c. 1965.
- 223 Highland Avenue Block 582 Lot 30
Key
Outbuildings: 1 stylistically similar detached garage (C)
223 Highland Avenue is a 2 story, 3 bay, rectangular plan, wood frame, eclectic residential building. The c. 1920 house features a full front terrace flanked by square stepped piers supporting planters. The stuccoed structure has an arched entryway with round-arched moulding, flanked by four-part multi-pane window groupings with leaded glass transoms, semi-hexagonal bays, wide overhanging box eaves with paired knee bracing, and a hipped clay tile roof.
- 228 Highland Avenue Block 583 Lot 28
Non-contributing
Outbuildings: 1 detached garage (N/C)
228 Highland Avenue is a 2 story, 2 bay, rectangular plan, brick and half frame, Colonial Revival residential building. Built c. 1940, it has been altered with aluminum siding.
- 231 Highland Avenue Block 582 Lot 34
Non-contributing
Outbuildings: 0
231 Highland Avenue is a 1 1/2 story, 3 bay, rectangular plan, wood frame, c. 1940, Colonial style residential building.
- 232 Highland Avenue Block 583 Lot 26

United States Department of the Interior
National Park Service

National Register of Historic Places Continuation Sheet

Forest Hill Historic District,
Newark, Essex County, NJ

Section number 7 Page

- Contributing
Outbuildings: 1 detached garage (N/C)
232 Highland Avenue is a 2 story, 2 bay, with side wing, irregular plan, wood frame Craftsman structure. Built c. 1920, the stuccoed house is articulated by Tudor influences such as an intersecting gabled roofline, round arched door surround, multiple leaded window groupings and half-timbering in the gable apex.
- 234 Highland Avenue Block 583 Lot 24
Non-contributing
Outbuildings: 1 detached garage (N/C)
234 Highland Avenue is a 2 story, 2 bay, rectangular plan, brick and half frame, Colonial Revival residential building. Constructed c. 1940, the house has been altered with aluminum siding.
- 235 Highland Avenue Block 582 Lot 36
Contributing
Outbuildings: 1 detached garage (N/C)
235 Highland Avenue is a 2 1/2 story, 3 bay, rectangular plan, brick and half-frame, Colonial Revival residential building. The c. 1925 structure has a brick first floor with a round-arched portico center entrance bay, shingled second floor, 8/1 bay windows, modillions, and side-gable roof with three pedimented gable dormers.
- 240 Highland Avenue Block 583 Lot 22
Contributing
Outbuildings: 1 detached garage (N/C)
240 Highland Avenue is a 2 story, 2 bay, rectangular plan, wood frame, stuccoed eclectic residential building, constructed c. 1920. Reminiscent of Spanish architecture, the corner walls, dormers and enclosed portico of the structure are splayed. The open eaves of the hipped roof extend over the second story box bays.
- 241 Highland Avenue Block 582 Lot 38
Contributing
Outbuildings: 1 detached garage (N/C)
241 Highland Avenue is a 2 1/2 story, 2 bay, rectangular plan, wood frame, c. 1915 eclectic residential building. The stuccoed structure features a partial front porch, an arched entryway flanked by massive square pilasters, and a hipped roof with wide boxed eaves and hipped dormer.
- 242 Highland Avenue Block 583 Lot 21
Contributing

United States Department of the Interior
National Park Service

National Register of Historic Places Continuation Sheet

Forest Hill Historic District,
Newark, Essex County, NJ

Section number 7 Page

Outbuildings: 1 detached garage (N/C)
242 Highland Avenue is a 2 story, 4 bay, rectangular plan, wood frame, eclectic residential building. Constructed c. 1920, the stuccoed structure is dictated by its roofline, a massive clipped gable. The end bays, consisting of an enclosed side porch and an open round arched porte-cochere, flank an off-side round arched door surround and a multiple window grouping.

243 Highland Avenue Block 582 Lot 40
Non-contributing

Outbuildings: 1 detached garage (N/C)
243 Highland Avenue is a 1 1/2 story, 4 bay, rectangular, brick and half frame, c. 1925, Colonial Revival residential building.

246 Highland Avenue Block 583 Lot 18
Contributing

Outbuildings: 1 detached garage (N/C)
246 Highland Avenue is a 2 1/2 story, 2 bay, rectangular plan, wood frame, eclectic residential building. Built around 1920, the stuccoed building features splayed corner walls, box bays, and simple window surrounds. The extended eaves of the gabled roofline are supported by knee braces.

247 Highland Avenue Block 582 Lot 41
Non-contributing

Outbuildings: 1 detached garage (N/C)
247 Highland Avenue is a 1 1/2 story, 4 bay, rectangular plan, brick and half-frame, c. 1925, Colonial Revival residential building.

250 Highland Avenue Block 583 Lot 16
Contributing

Outbuildings: 1 detached garage (N/C)
250 Highland Avenue is a 2 1/2 story, 3 bay, irregular plan, wood frame Dutch Colonial Revival residential building. Dating from c. 1920, the weatherboard clad house features a pedimented portico and front-facing slate-covered gambrel roof, cornice returns and 6/1 windows.

253 Highland Avenue Block 582 Lot 44
Non-contributing

Outbuildings: 0
253 Highland Avenue is a 2 1/2 story, 3 bay, irregular plan, wood frame, c. 1920, severely altered, vernacular residential building.

254 Highland Avenue Block 583 Lot 13
Contributing

United States Department of the Interior
National Park Service

National Register of Historic Places Continuation Sheet

Forest Hill Historic District,
Newark, Essex County, NJ

Section number 7 Page

- Outbuildings: 1 detached garage (N/C)
254 Highland Avenue is a 2 story, 3 bay (with side porch), irregular plan, brick and half-frame, Colonial Revival residential building, dating from c. 1920. The main focus of the structure is a round arched portico with a tri-partite pilastered door surround flanked by tri-partite windows. The slate covered side-gable roof with cornice returns is pierced by an attic eyebrow window.
- 255 Highland Avenue Block 582 Lot 47
Contributing
Outbuildings: 1 stylistically similar detached garage (C)
255 Highland Avenue is a 2 story, 3 bay, rectangular plan, brick and half frame, Colonial Revival residential building. Built c. 1925, the brick first floor has an enclosed brick side porch and an enclosed entrance porch. The house also has a side-gable roof.
- 258 Highland Avenue Block 583 Lot 10
Non-contributing
Outbuildings: 1 detached garage (N/C)
258 Highland Avenue is a 2 1/2 story, 3 bay, irregular plan, wood frame, severely altered, Dutch Colonial Revival residential building, dated c. 1920.
- 259 Highland Avenue Block 582 Lot 50
Contributing
Outbuildings: 1 stylistically similar detached garage (C)
259 Highland Avenue is a 2 1/2 story, 3 bay, rectangular plan, brick and half-frame, eclectic residential building. The c. 1925 building is characterized by a brick first floor, a stucco second floor, a pedimented portico, 6/1 double bay windows, and a front-facing gable roof.
- 262 Highland Avenue Block 583 Lot 9
Non-contributing
Outbuildings: 1 detached garage (N/C)
262 Highland Avenue is a 2 story, 2 bay (with side porch), irregular plan, wood frame, altered Dutch Colonial Revival, c. 1920.
- 263 Highland Avenue Block 582 Lot 51
Key
Outbuildings: 1 stylistically similar detached garage (C)
263 Highland Avenue is a 2 1/2 story, wood frame, rectangular plan, eclectic, residential building. The c. 1920 stuccoed structure features a full front porch with pedimented entry bay, massive square pilasters, multi-

United States Department of the Interior
National Park Service

National Register of Historic Places Continuation Sheet

Forest Hill Historic District,
Newark, Essex County, NJ

Section number 7 Page

paned windows, two and three part window groupings, a semi-hexagonal bay, and a front-facing gable roof with an exaggerated pediment.

266 Highland Avenue
Contributing

Block 583

Lot 7

Outbuildings: 1 detached garage (N/C)

266 Highland Avenue is a 2 1/2 story, 2 bay, irregular plan, wood frame, Tudor Revival residential building. Built c. 1920, the stuccoed house features a multiple gabled roofline beginning with a 2 tiered gable at the portico, and first and second floor front-facing gables. Irregularly placed windows and a central chimney are further features which contribute to the structure.

267 Highland Avenue
Non-contributing

Block 582

Lot 52

Outbuildings: 1 detached garage (N/C)

267 Highland Avenue is a 1 1/2 story, 2 bay, rectangular plan, wood frame, c. 1920, heavily altered, vernacular residential building.

270 Highland Avenue
Contributing

Block 583

Lot 4

Outbuildings: 1 detached garage (N/C)

270 Highland Avenue is a 2 story, 3 bay, square plan, brick Colonial Revival residential building. Constructed c. 1920, it features a full width Doric column-supported porch, side box bay, open bracketed flared eaves and a slate-covered hipped roof with hipped dormer.

273 Highland Avenue
Non-contributing

Block 582

Lot 55

Outbuildings: 1 detached garage (N/C)

273 Highland Avenue is a 1 1/2 story, 3 bay, rectangular plan, wood frame, c. 1925, altered, Colonial Revival residential building.

274 Highland Avenue
Contributing

Block 583

Lot 3

Outbuildings: 1 detached garage (N/C)

274 Highland Avenue is a 2 story, 2 bay, rectangular plan, brick and half-frame Colonial Revival residential building. Dating from c. 1920, the structure is detailed with a first story pedimented slate roof punctuated by a bracket-supported pediment over the pilastered tri-partite off-center door surround, a weatherboard sheathed second story with bracket-supported cornice, and a slate-covered side-gable roof with pedimented front dormer.

United States Department of the Interior
National Park ServiceNational Register of Historic Places
Continuation SheetForest Hill Historic District,
Newark, Essex County, NJSection number 7 Page

- 275 Highland Avenue Block 582 Lot 57
Contributing
Outbuildings: 1 detached garage (N/C)
275 Highland Avenue is a 1 1/2 story, 4 bay, rectangular plan, wood frame, Dutch Colonial Revival residential building. The c. 1925 structure features an enclosed entrance portico and side porch, weatherboard siding, a side-gambrel roof, and a pedimented roof with clay tiles.
- 278 Highland Avenue Block 583 Lot 1
Contributing
Outbuildings: 1 detached garage (N/C)
278 Highland Avenue is a 2 story, 3 bay, rectangular plan, wood frame, Dutch Colonial Revival. The side-gambrelled house, built c. 1920, features a first story pedimented roof with bracket-supported pedimented portico, simple window mouldings with wide lintels and a side porch.
- 279 Highland Avenue Block 582 Lot 59
Contributing
Outbuildings: 1 detached garage (N/C)
279 Highland Avenue is a 1 1/2 story, 2 bay, rectangular plan, wood frame, Dutch Colonial Revival residential building. The c. 1925 structure is detailed with a stuccoed first floor with column-supported full front porch, 6/1 double hung windows, a shed dormer and a side-gambrel roof.
- 284 Highland Avenue Block 605 Lot 58
Contributing
Outbuildings: 1 detached garage (N/C)
284 Highland Avenue is a 2 story, 2 bay (with side porch), irregular plan, wood frame, Colonial Revival residential building, constructed c. 1920. The side-gabled house features a fluted Doric column-supported portico, dentillated cornice and knee braces supporting the eaves. Although covered with aluminum siding, the house retains enough integrity to be considered contributing.
- 285 Highland Avenue Block 606 Lot 56
Non-contributing
Outbuildings: 0
285 Highland Avenue is a 2 story, 2 bay, rectangular plan, brick and half-frame, vernacular residential building, built c. 1920.
- 287 Highland Avenue Block 606 Lot 58
Non-contributing
Outbuildings: 0

United States Department of the Interior
National Park Service

National Register of Historic Places Continuation Sheet

Forest Hill Historic District,
Newark, Essex County, NJ

Section number 7 Page

287 Highland Avenue is a 2 story, 3 bay, square plan, brick, 1960s-era vernacular residential building.

289 Highland Avenue Block 606 Lot 59
Non-contributing
Outbuildings: 1 detached garage (N/C)

289 Highland Avenue is a 1 1/2 story, 2 bay, rectangular plan, brick and half-frame, c. 1930, severely altered, vernacular residential building.

290 Highland Avenue Block 605 Lot 27
Contributing

Outbuildings: 1 detached garage (N/C)
290 Highland Avenue is a 2 story, 3 bay, rectangular plan, brick and half-frame, Colonial Revival residential building. Constructed c. 1925, the house is articulated by a slate-covered first story pedimented roof with Doric column-supported pedimented portico flanked by tri-partite window groupings, a weatherboard clad second story, and a slate-covered side-gable roof with a pedimented gable dormer.

293 Highland Avenue Block 606 Lot 31
Contributing

Outbuildings: 1 stylistically similar detached garage (C)
293 Highland Avenue is a 2 1/2 story, 3 bay, rectangular plan, brick and half-frame, vernacular, residential building. The c. 1925 structure has a brick first floor with paired window groupings and an enclosed side porch, and a side-gambrel clay tile roof with full width shed dormer surmounted by a single hipped dormer.

294 Highland Avenue Block 605 Lot 25
Non-contributing
Outbuildings: 1 detached garage (N/C)

294 Highland Avenue is a 2 story, 3 bay, rectangular plan, wood frame, Colonial Revival residential building, c. 1925. The structure has been altered with simulated stone facing on the first floor and aluminum siding on the rest of the building.

299 Highland Avenue Block 606 Lot 35
Contributing

Outbuildings: 1 detached garage (N/C)
299 Highland Avenue is a 2 1/2 story, 3 bay, rectangular plan, brick and half-frame, Colonial Revival residential building. The c. 1930 house is detailed with an enclosed pedimented entrance portico, an enclosed side porch, 6/1 and 8/1 double bay windows, and a side-gable roof with gable

United States Department of the Interior
National Park Service

National Register of Historic Places Continuation Sheet

Forest Hill Historic District,
Newark, Essex County, NJ

Section number 7 Page

dormers.

- | | | |
|---|-----------|--------|
| 301 Highland Avenue
Contributing
Outbuildings: 1 detached garage (N/C) | Block 606 | Lot 37 |
| 301 Highland Avenue is 2 story, 3 bay, rectangular plan, wood frame, Colonial Revival 1925 residential building. The c. 1925 building is articulated by an enclosed pedimented portico, a side-gambrel roof and shed dormers. | | |
| 304 Highland Avenue
Non-contributing
Outbuildings: 1 detached shed (N/C) | Block 605 | Lot 21 |
| 304 Highland Avenue is a 2 1/2 story, 3 bay, irregular plan, brick, 1960s-era, split level residential building. | | |
| 307 Highland Avenue
Non-contributing
Outbuildings: 0 | Block 606 | Lot 39 |
| 307 Highland Avenue is a 2 1/2 story, 3 bay, rectangular plan, wood frame, c. 1925, severely altered, Colonial Revival residential building. | | |
| 308 Highland Avenue
Non-contributing
Outbuildings: 0 | Block 605 | Lot 17 |
| 308 Highland Avenue is a 2 story, 3 bay, irregular plan, brick and half-frame, 1960s-era, vernacular residential building. | | |
| 312 Highland Avenue
Non-contributing
Outbuildings: 0 | Block 605 | Lot 15 |
| 312 Highland Avenue is a 2 story, 3 bay, irregular plan, brick, 1960s-era, vernacular residential building. | | |
| 315 Highland Avenue
Contributing
Outbuildings: 0 | Block 606 | Lot 43 |
| 315 Highland Avenue is a 1 1/2 story, 3 bay, rectangular plan, brick, former carriage house characterized by a three bay garage and a clipped side gable roof. The c. 1920 structure probably belonged to a house facing Parker Avenue. | | |
| 316 Highland Avenue | Block 605 | Lot 13 |

United States Department of the Interior
National Park ServiceNational Register of Historic Places
Continuation SheetForest Hill Historic District,
Newark, Essex County, NJSection number 7 Page

- Contributing
Outbuildings: 0
316 Highland Avenue is a 2 story, 3 bay, square plan, wood frame, Spanish eclectic residential building. Constructed c. 1920, the stuccoed house features an enclosed gabled portico, round arched French doors with wrought iron railings on the ground floor and simple 6/1 windows on the second story. Both the portico and the main side-gable roof are covered with green clay pan tiles.
- 320 Highland Avenue Block 605 Lot 11
Non-contributing
Outbuildings: 0
320 Highland Avenue is a 2 story, 3 bay, irregular plan, brick, vernacular 1960's era residential building.
- 326 Highland Avenue Block 605 Lot 9
Contributing
Outbuildings: 1 detached garage (N/C)
326 Highland Avenue is a 2 story, 3 bay, rectangular plan, brick and half-frame, Dutch Colonial Revival residential building. Constructed c. 1925, this house features a brick first story with a Doric column-supported pedimented portico, wood-sheathed upper story, multiple window groupings and a slate-covered gambrel roof with hipped dormers.
- 327 Highland Avenue Block 606 Lot 49
Contributing
Outbuildings: 0
327 Highland Avenue is a 2 story, 2 bay, rectangular plan, brick, vernacular residential building. Constructed c. 1920, the structure's facade is flanked by large brick pilasters. The building has been altered and was once a garage.
- 328 Highland Avenue Block 605 Lot 7
Contributing
Outbuildings: 1 detached garage (N/C)
328 Highland Avenue is a 2 story, 3 bay, rectangular plan, brick and half-frame, Dutch Colonial Revival residential building. Built c. 1925, the slate-covered, gambrel roofed structure is ornamented with an enclosed pedimented vestibule, a slate-covered pent roof between the first and second floors, and a pedimented gabled dormer.
- 331 Highland Avenue Block 606 Lot 51
Non-contributing

United States Department of the Interior
National Park Service

National Register of Historic Places Continuation Sheet

Forest Hill Historic District,
Newark, Essex County, NJ

Section number 7 Page

Outbuildings: 0
331 Highland Avenue is a 2 story, 2 bay, rectangular plan, wood frame, 1960s-era, vernacular residential building.

334 Highland Avenue

Block 605

Lot 5

Contributing

Outbuildings: 1 stylistically similar detached garage (C)
334 Highland Avenue is a 2 story, 3 bay, rectangular plan, brick, Colonial Revival residential building. Characterized by an enclosed gabled vestibule flanked by engaged Doric columns, a classicizing wooden cornice, and a full width shed dormer, this c. 1925 house is unusual for its narrow side-gable massing and green clay tile roof.

342 Highland Avenue

Block 605

Lot 3

Contributing

Outbuildings: 1 detached garage (N/C)
342 Highland Avenue is a 2 story, 3 bay, irregular plan, wood frame, Colonial Revival residential building. Dating from c. 1915, this weatherboard sheathed building features paired window groupings with wide simple mouldings, a Doric order supported pedimented portico, a slate-covered, side-gable roof and an open side porch supported by clustered Doric columns.

Abington Avenue intersects

348 Highland Avenue

Block 633

Lot 38

Contributing

Outbuildings: 1 detached garage (N/C)
348 Highland Avenue is a 2 1/2 story, 3 bay with recessed fourth bay, irregular plan, wood frame, Dutch Colonial Revival residential building. This c. 1925 slate-covered, gambrel-roofed house is characterized by a weatherboard exterior, a pedimented Doric order supported portico, paired window groupings and an eyebrow dormer.

352 Highland Avenue

Block 633

Lot 42

Contributing

Outbuildings: 1 detached garage (N/C)
352 Highland Avenue is a 2 story, 3 bay, rectangular plan, wood frame, Colonial Revival residential building. Built c. 1925, the aluminum covered structure retains its massing and pedimented vestibule.

353 Highland Avenue

Block 632

Lot 6

Non-contributing

United States Department of the Interior
National Park Service

National Register of Historic Places
Continuation Sheet

Forest Hill Historic District,
Newark, Essex County, NJ

Section number 7 Page

Outbuildings: 1 detached garage (N/C)
353 Highland Avenue is a 2 1/2 story, 3 bay, rectangular plan, wood frame, c. 1925, severely altered Tudor residential building.

356 Highland Avenue Block 633 Lot 36
Contributing

Outbuildings: 1 detached garage (N/C)
356 Highland Avenue is a 2 story, 3 bay, rectangular plan, brick and half-frame, Dutch Colonial Revival residential building. Built c. 1925, the irregular slate-covered, gambrel-roofed structure is articulated by a fluted Doric column-supported portico flanked by tri-partite window groupings. The weatherboard upper story features a simple classical moulding at the roofline.

359 Highland Avenue Block 632 Lot 8
Contributing

Outbuildings: 1 stylistically similar detached garage (C)
359 Highland Avenue is a 2 1/2 story, 4 bay, irregular plan, wood frame, vernacular, residential building. Constructed c. 1915, the stuccoed structure has a pedimented portico, classicizing lintels, an enclosed side porch, a hipped roof and gabled dormers.

360 Highland Avenue Block 633 Lot 34
Non-contributing
Outbuildings: 0

360 Highland Avenue is a 2 story, 2 bay, rectangular plan, wood frame, c. 1965, vernacular residential building.

361 Highland Avenue Block 632 Lot 10
Contributing

Outbuildings: 1 detached garage (N/C)
361 Highland Avenue is a 2 1/2 story, 2 bay, irregular plan, wood frame, eclectic residential building. Built c. 1915, the stuccoed building features an arched entry flanked by battered piers and surmounted by a round arched portico, an enclosed front porch addition, a clay tile side-gable roof with wide overhanging eaves and gabled dormers.

362 Highland Avenue Block 633 Lot 32
Contributing

Outbuildings: 1 detached garage (N/C)
362 Highland Avenue is a 2 story, 2 bay, irregular plan, wood frame, Spanish eclectic/Craftsman residential building. The stucco and red clay tile structure, built around 1920, is ornamented with a protruding first story

United States Department of the Interior
National Park Service

National Register of Historic Places Continuation Sheet

Forest Hill Historic District,
Newark, Essex County, NJ

Section number 7 Page

bay with a stepped parapet and multiple casement window grouping with leaded transoms, juxtaposed by a recessed entry bay set into three stepped back segmented arches. Other features include oriel windows, an intersecting gabled roofline supported by large brackets and open eaves, and a large segmentally arched window with stained glass transom.

365 Highland Avenue

Block 632

Lot 12

Contributing

Outbuildings: 1 detached garage (N/C)

365 Highland Avenue is a 2 1/2 story, 3 bay, rectangular plan, brick, eclectic residential building with classicizing features. Constructed c. 1920, this house features a semi-circular, fluted column-supported portico, arched window moulds, an enclosed side porch, leaded glass windows, a hipped roof with wide box eaves, brackets, and shed dormers.

368 Highland Avenue

Block 633

Lot 30

Contributing

Outbuildings: 1 detached garage (N/C)

368 Highland Avenue is a 2 story, 4 bay, rectangular plan, wood frame, Colonial Revival residential building. Constructed c. 1925, the weatherboard clad structure is articulated by a large Doric order supported pedimented portico, a two story side porch which forms the fourth bay and a slate-covered side-gabled roof.

370 Highland Avenue

Block 633

Lot 28

Contributing

Outbuildings: 0

370 Highland Avenue is a 2 1/2 story, 2 bay, irregular plan, wood frame, stuccoed Spanish eclectic residential building. The clay barrel tile jerkinhead roofed structure, constructed c. 1925, is articulated by a full width open porch supported by paired squat fluted Doric columns with a curved bracket-supported cornice. Other ornamentation consists of oriel and box bay windows and exaggerated brackets.

376 Highland Avenue

Block 633

Lot 26

Contributing

Outbuildings: 1 detached garage (N/C)

376 Highland Avenue is a 2 story, 2 bay, rectangular plan, brick, Colonial Revival residential building. Built c. 1925, the house is detailed with a Doric order supported portico juxtaposed by a box bay, a side-gabled roof and a mutule supported cornice.

380 Highland Avenue

Block 633

Lot 24

United States Department of the Interior
National Park Service

National Register of Historic Places Continuation Sheet

Forest Hill Historic District,
Newark, Essex County, NJ

Section number 7 Page

Non-contributing

Outbuildings: 1 detached garage (N/C)
380 Highland Avenue is a 2 story, 5 bay, rectangular plan, brick and half-frame, Colonial Revival residential building, c. 1925. The wooden upper story and dormers have been insensitively covered with aluminum siding.

Berkeley Avenue intersects

388 Highland Avenue

Block 669

Lot 17

Contributing

Outbuildings: 1 stylistically similar detached garage (C)
388 Highland Avenue is a 2 1/2 story, 4 bay, rectangular plan, brick, eclectic/Dutch Colonial Revival residential building, c. 1925. The green, barrel clay tile-roofed structure is articulated by a segmentally arched fluted Doric order supported portico, and a tri-partite door surround with beveled and leaded glass door and side lights. Other features include a gambrel roof with hipped roof dormers and a breezeway connecting the ornate garage to the house.

394 Highland Avenue

Block 669

Lot 15

Contributing

Outbuildings: 1 detached garage (N/C)
394 Highland Avenue is a 2 story, 3 bay, rectangular plan, brick and half-frame, Dutch Colonial Revival residential building. The c. 1925 structure features a pedimented portico flanked by tri-partite window groups, simple window mouldings at the rooflines and a rough textured, slate-covered gambrel roof.

397 Highland Avenue

Block 670

Lot 27

Non-contributing

Outbuildings: 0
397 Highland Avenue is a 2 story, 4 bay, "L"-plan, brick, 1960s-era vernacular residential building.

398 Highland Avenue

Block 669

Lot 13

Contributing

Outbuildings: 1 detached garage (N/C)
398 Highland Avenue is a 2 story, 3 bay, irregular plan, brick and half-frame, Tudor residential building, dating from c. 1925. The building is characterized by multiple steeply-pitched gables, a brick first story and weatherboard second story, simple wood mouldings, and a polychromed roughly textured slate roof.

United States Department of the Interior
National Park ServiceNational Register of Historic Places
Continuation SheetForest Hill Historic District,
Newark, Essex County, NJSection number 7 Page

- 402 Highland Avenue Block 669 Lot 11
Contributing
Outbuildings: 1 detached garage (N/C)
402 Highland Avenue is a 2 story, 5 bay, rectangular plan, brick Colonial Revival residential building. Built c. 1925, the building is articulated by a Doric order pedimented portico, a classicizing cornice and patterned brickwork. The side-gabled roof is pierced by an end chimney and flanked by quarter-round windows.
- 403 Highland Avenue Block 670 Lot 29
Non-contributing
Outbuildings: 0
403 Highland Avenue is a 2 story, 4 bay, brick, "L"-plan, 1960s-era, vernacular residential building.
- 405 Highland Avenue Block 670 Lot 31
Contributing
Outbuildings: 1 detached garage (N/C)
405 Highland Avenue is a 2 story, 3 bay, rectangular plan, wood frame, Dutch Colonial Revival residential building. Built c. 1915, the structure features a full front porch supported by squat columns, 6/1 double hung windows, a gambrel roof, and full width shed dormers.
- 406 Highland Avenue Block 669 Lot 9
Contributing
Outbuildings: 1 detached garage (N/C)
406 Highland Avenue is a 2 story, 3 bay, irregular plan, brick and half-frame, vernacular, Tudor influenced residential building. Built c. 1925, the house features multi-level gables, triple window groupings and a brick first story.
- 410 Highland Avenue Block 669 Lot 7
Key
Outbuildings: 1 stylistically similar detached garage (C)
410 Highland Avenue is a 2 story, 3 bay, square plan, masonry, Italian Renaissance Revival residential building. Built in 1930, the house features an ornate, stylized pilaster supported limestone door surround with a round arched door, flanked by paired windows set in simple limestone surrounds. Limestone is also used for the water table, quoins and sills. The hipped roof is finished in red barrel clay tile.
- 411 Highland Avenue Block 670 Lot 33
Non-contributing

United States Department of the Interior
National Park Service

National Register of Historic Places Continuation Sheet

Forest Hill Historic District,
Newark, Essex County, NJ

Section number 7 Page

- Outbuildings: 0
411 Highland Avenue is a 2 story, 3 bay, rectangular plan, wood frame, 1960's era, "Center Hall Colonial"-type, residential building.
- 417 Highland Avenue Block 670 Lot 34
Non-contributing
Outbuildings: 1 detached garage (N/C)
417 Highland Avenue is a 2 story, 3 bay, rectangular plan, wood frame, 1960s-era, split level, residential building.
- 423 Highland Avenue Block 670 Lot 36
Non-contributing
Outbuildings: 0
423 Highland Avenue is a 2 story, 4 bay, rectangular plan, wood frame, 1960s-era, "Center Hall Colonial"-type, residential building.
- Ballantine Parkway intersects
- 425 Highland Avenue Block 686 Lot 33
Non-contributing
Outbuildings: 0
425 Highland Avenue is a 2 story, 8 bay, irregular plan, brick, c. 1950, vernacular residential building.
- 441 Highland Avenue Block 686 Lot 41
Key
Outbuildings: 1 detached garage (N/C)
441 Highland Avenue is a 2 1/2 story, 5 bay, rectangular plan, brick, Colonial Revival residential building. The c. 1915 structure features an arched double door entry with a pilaster supported classicizing portico, stone sills and keystones, 6/1 double hung windows, and a side-gable roof with pedimented gabled dormers.
- 444 Highland Avenue Block 687 Lot 22
Non-contributing
Outbuildings: 0
444 Highland Avenue is a 1 story, 5 bay, rectangular plan, brick and wood frame, simulated stone faced, 1960s-era, ranch-style residential building.
- 448 Highland Avenue Block 687 Lot 20
Contributing
Outbuildings: 1 stylistically similar detached garage (C)
448 Highland Avenue is a 2 1/2 story, 3 bay, irregular plan, brick and

United States Department of the Interior
National Park ServiceNational Register of Historic Places
Continuation SheetForest Hill Historic District,
Newark, Essex County, NJSection number 7 Page

half-frame, Tudor residential building. Built c. 1920, the roughly textured, multi-colored slate-covered structure is articulated by irregular massing. This massing is composed of a two story stuccoed circular tower entrance bay with ogee arched entrance, set into the clipped gable main body, which in turn is intersected by a flared eave front-facing gable. Other details include a stuccoed upper story, irregular leaded casement window groupings, a massive chimney with an inset grotesque mask and wrought iron lamp fixtures.

- | | | |
|---|-----------|--------|
| 449 Highland Avenue | Block 686 | Lot 45 |
| Contributing | | |
| Outbuildings: 1 stylistically similar detached garage (C) | | |
| 449 Highland Avenue is a 2 1/2 story, 6 bay, rectangular plan, brick, Colonial Revival residential building. The c. 1920 structure features a double door entry surrounded by a split pedimented portico, a semi-hexagonal bay, side-gable roof with gabled dormers, and an enclosed side porch. | | |
| 452 Highland Avenue | Block 687 | Lot 18 |
| Contributing | | |
| Outbuildings: 1 detached garage (N/C) | | |
| 452 Highland Avenue is a 2 story, 3 bay, rectangular plan, wood frame, eclectic/Colonial Revival residential building. Built c. 1920, the stucco clad house features a massive Doric order articulated pedimented portico, leaded windows set in blind round-headed arches, box bays, applied decorative woodwork, and a side-gable slate-covered roof. | | |
| 457 Highland Avenue | Block 686 | Lot 50 |
| Contributing | | |
| Outbuildings: 1 detached garage (N/C) | | |
| 457 Highland Avenue is a 1 1/2 story, 3 bay, rectangular plan, brick and half-frame, Tudor-influenced, eclectic residential building. Constructed c. 1940, the house is characterized by a brick first floor, false half-timbered attic story, multiple window groupings, and an extremely steep side-gable roof with exaggerated gable dormers. | | |
| 458 Highland Avenue | Block 687 | Lot 17 |
| Non-contributing | | |
| Outbuildings: 0 | | |
| 458 Highland Avenue is a 2 story, 3 bay, rectangular plan, brick, 1960s-era, Colonial Revival residential building. | | |
| 464 Highland Avenue | Block 687 | Lot 14 |
| Contributing | | |

United States Department of the Interior
National Park Service

National Register of Historic Places Continuation Sheet

Forest Hill Historic District,
Newark, Essex County, NJ

Section number 7 Page

- Outbuildings: 1 detached garage (N/C)
- 464 Highland Avenue is a 2 story, 3 bay, irregular plan, brick and half-frame, Tudor-influenced, eclectic residential building. Built c. 1920, the house features multiple-level steeply pitched gables, a slate-covered gambrel roof with shed dormers and stuccoed upper story.
- 465 Highland Avenue Block 686 Lot 53
Contributing
Outbuildings: 0
- 465 Highland Avenue is a 1 1/2 story, 3 bay, rectangular plan, wood frame, Colonial Revival residential building, c. 1925. The house has a fluted column-supported full front porch, double door entry, multi-paned windows, dentils, modillions and a side-gable roof with cornice returns.
- 469 Highland Avenue Block 686 Lot 55
Non-contributing
Outbuildings: 0
- 469 Highland Avenue is a 1 story, 4 bay, rectangular plan, wood frame, 1960s-era, ranch-type residential building.
- 470 Highland Avenue Block 687 Lot 9
Contributing
Outbuildings: 0
- 470 Highland Avenue is a 2 story, 5 bay (with set-back flanking wings of side porch and garage), rectangular plan, wood frame with stone veneer facade, Colonial Revival residential building. Built c. 1930, the structure features a pedimented central bay with segmentally arched three part door surround composed of elliptical fanlight and side lights surmounted by a Palladian window. This bay is flanked by set back wings containing two bays each. The slate-covered side-gable roof is continued over the two bay attached garage.
- 480 Highland Avenue Block 687 Lot 7
Non-contributing
Outbuildings: 0
- 480 Highland Avenue is a 2 story, 3 bay, square plan, brick and simulated stone faced, 1960s-era, vernacular Colonial Revival residential building with extended garage.
- Delavan Avenue intersects
- 488 Highland Avenue Block 712 Lot 27
Contributing

United States Department of the Interior
National Park Service

National Register of Historic Places Continuation Sheet

Forest Hill Historic District,
Newark, Essex County, NJ

Section number 7 Page

Outbuildings: 1 stylistically similar detached garden house (C)
488 Highland Avenue is a 2 story, 3 bay, rectangular plan, brick, Colonial Revival residential building. Constructed c. 1920, the structure features a semi-circular column-supported portico with rooftop balustrade, round arched keystoned window mouldings, 8/8 double hung windows, a slate-covered side gable roof, a stylized cornice, and a stylistically similar set-back attached garage wing.

492 Highland Avenue
Contributing

Block 712

Lot 25

Outbuildings: 0

492 Highland Avenue is a 2 story, 3 bay, rectangular plan, wood frame, Colonial Revival residential building. The c. 1920 house is articulated by a post-supported pedimented portico, a pilastered door surround, gabled wall dormers and slate-covered, side-gable roof.

495 Highland Avenue
Contributing

Block 713

Lot 41

Outbuildings: 1 stylistically similar detached garage (C)
495 Highland Avenue is a 2 1/2 story, 4 bay, irregular plan, brick, Tudor residential building. Constructed c. 1935, the building has an ogee arch entry vestibule (screened in), multiple window groupings, stuccoed second story, a hipped slate roof with multi-level front-facing gables, and shed dormers.

496 Highland Avenue
Contributing

Block 712

Lot 23

Outbuildings: 1 stylistically similar detached garage (C)
496 Highland Avenue is a 2 story, 5 bay, irregular plan, brick and half-frame, Tudor residential building. Constructed c. 1925, the structure features irregular massing, an intersecting gabled slate-covered roofline with clipped gable dormers and a stuccoed upper story. The main features of the facade are a large two story front-facing gable which contains a square open arch for the driveway, a brick and stucco chimney, and an arched entry.

500 Highland Avenue
Contributing

Block 712

Lot 21

Outbuildings: 1 detached garage (N/C)
500 Highland Avenue is a 2 story, 3 bay, irregular plan, brick and half-frame, Dutch Colonial Revival residential building. The c. 1925 house features an asymmetrical facade with off-center entrance containing a Doric order pedimented portico and tri-partite door surround, 6/1 double hung

United States Department of the Interior
National Park ServiceNational Register of Historic Places
Continuation SheetForest Hill Historic District,
Newark, Essex County, NJSection number 7 Page

516 Highland Avenue is a 2 story, 3 bay, rectangular plan, brick Colonial Revival residential building. The c. 1925 structure is articulated by a Doric column-supported round arched portico with a three part door surround. The 8/1 flanking windows are surmounted by second story bracket-supported bay windows. The simple wooden entablature is reflected in the pilaster supported side porch. The side-gable roof is clad with slate.

519 Highland Avenue Block 713 Lot 50
Non-contributing
Outbuildings: 0

519 Highland Avenue is a 2 story, 4 bay, irregular plan, wood frame, 1960s-era, split level residential building.

520 Highland Avenue Block 712 Lot 12
Key

Outbuildings: 1 stylistically similar detached garage (C)
520 Highland Avenue is a 2 story, 5 bay, rectangular plan, brick Colonial Revival residential building. Constructed c. 1925, the structure features a fluted Doric column-supported open pedimented portico with dentils. The tri-partite door surround is composed of a leaded elliptical fanlight and oval patterned sidelights divided by pilaster strips. The 6/1 double hung windows are connected on both stories by a continuous brick belt course. The modillion supported cornice emphasizes the irregularly laid slate-covered, side-gable roof with end chimneys.

523 Highland Avenue Block 713 Lot 52
Non-contributing
Outbuildings: 0

523 Highland Avenue is a 2 story, 5 bay, irregular plan, brick, 1960s-era, split level residential building.

524 Highland Avenue Block 712 Lot 11
Contributing
Outbuildings: 1 detached garage (N/C)

524 Highland Avenue is a 2 story, 3 bay, rectangular plan, brick and half-frame Colonial Revival residential building. Built c. 1925, it is articulated by an open full front porch supported by squat Doric columns, behind which is a brick first floor. The entrance is flanked by tri-partite 6/1 window groupings. The second story features a full width shed dormer with paired bracket-supported cornice, and a slate-covered, side-gable roof.

528 Highland Avenue Block 712 Lot 9
Contributing

United States Department of the Interior
National Park Service

National Register of Historic Places
Continuation Sheet

Forest Hill Historic District,
Newark, Essex County, NJ

Section number 7 Page

Outbuildings: 1 detached garage (N/C)
528 Highland Avenue is a 2 story, 3 bay, rectangular plan, brick and half frame, Colonial Revival residential building. Constructed in 1925, this house is characterized by a Doric pedimented portico with sidelight flanked entrance, paired 6/1 double hung windows and a slate-covered, side-gable roof.

529 Highland Avenue Block 713 Lot 54
Non-contributing

Outbuildings: 1 detached garage (N/C)
529 Highland Avenue is a 2 story, 3 bay, rectangular plan, brick, 1960s-era, vernacular, residential building.

535 Highland Avenue Block 713 Lot 1
Non-contributing
Outbuildings: 0

535 Highland Avenue is a 1 story, 3 bay, irregular plan, brick, 1960s-era, vernacular residential building.

Elwood Avenue intersects

543 Highland Avenue Block 740 Lot 32
Contributing
Outbuildings: 0

543 Highland Avenue is a 1 1/2 story, 5 bay, rectangular plan, brick, Colonial Revival residential building. Constructed c. 1925, the facade features textured brick and brick belt coursing, a Doric column-supported pedimented portico, an enclosed side porch, and a slate-covered gambrel roof with three gabled wall dormers.

547 Highland Avenue Block 740 Lot 34
Contributing
Outbuildings: 0

547 Highland Avenue is a 2 1/2 story, 3 bay, irregular plan, wood frame, vernacular residential building. Built c. 1925, the stuccoed building has an extended gabled entry porch, multiple window groupings, and a front facing gable.

550 Highland Avenue Block 741 Lot 23
Contributing
Outbuildings: 0

550 Highland Avenue is a 2 1/2 story, 2 bay, irregular plan, wood frame, Craftsman residential building. Constructed c. 1920, the stucco house

United States Department of the Interior
National Park ServiceNational Register of Historic Places
Continuation SheetForest Hill Historic District,
Newark, Essex County, NJSection number 7 Page

564 Highland Avenue Block 741 Lot 17

Contributing

Outbuildings: 1 stylistically similar detached garage (C)

564 Highland Avenue is a 2 1/2 story, 2 bay, irregular plan, wood frame, eclectic residential building, c. 1900. The clapboard clad structure is articulated by a full paired Doric column-supported porch with appropriate entablature. The ground floor contains the base of the second story semi-hexagonal bay juxtaposed with a tri-partite leaded glass door surround. The second story is composed of the upper story of the semi-hexagonal bay and a smaller semi-hexagonal bay. The flared eave side-gable roof is pierced by two shingled dormers with flared eave hipped roofs.

567 Highland Avenue Block 740 Lot 43

Contributing

Outbuildings: 1 detached garage (N/C)

567 Highland Avenue is a 2 1/2 story, 2 bay, irregular plan, wood frame, eclectic residential building. This c. 1900 structure is ornamented with a pedimented Doric column-supported portico, two story semi-hexagonal bay, and a side-gable roof with intersecting gable and gambrel wall dormers.

568 Highland Avenue Block 741 Lot 15

Contributing

Outbuildings: 1 detached garage (N/C)

568 Highland Avenue is a 2 1/2 story, 3 bay, irregular plan, wood frame, eclectic residential building with some Queen Ann features. Built c. 1910, the structure features a Doric column-supported porch ending in a two story conical-roofed corner tower. The line of the gambrel roof is further interrupted by a two story bay window and a wood mullioned oval oculus window. The door is flanked by large diamond patterned cottage windows. Although covered with asbestos siding, the house still retains enough integrity to contribute to the historic district.

572 Highland Avenue Block 741 Lot 13

Non-contributing

Outbuildings: 1 detached garage (N/C)

572 Highland Avenue is a 2 1/2 story, 2 bay, irregular plan, wood frame, c. 1910, severely altered, vernacular building.

573 Highland Avenue Block 740 Lot 45

Non-contributing

Outbuildings: 1 detached garage (N/C)

573 Highland Avenue is a 2 1/2 story, 2 bay, irregular plan, wood frame,

United States Department of the Interior
National Park Service

National Register of Historic Places
Continuation Sheet

Forest Hill Historic District,
Newark, Essex County, NJ

Section number 7 Page 7

c. 1900, severely altered, eclectic residential building.

575 Highland Avenue Block 740 Lot 48
Non-contributing
Outbuildings: 0

575 Highland Avenue is a 2 1/2 story, 2 bay, irregular plan, brick and half-frame, c. 1900, severely altered, eclectic residential building.

576 Highland Avenue Block 741 Lot 11
Non-contributing
Outbuildings: 1 detached garage (N/C)

576 Highland Avenue is a 2 1/2 story, 2 bay, square plan, wood frame, c. 1910, severely altered, vernacular residential building.

Heller Parkway intersects

602 Highland Avenue Block 757 Lot 25
Contributing
Outbuildings: 1 detached garage (N/C)

602 Highland Avenue is a 2 story, 2 bay, irregular plan, brick and half-frame Dutch Colonial Revival residential building. Built c. 1930, the house features a brick first story with a brick pier-supported classicizing portico, a weatherboard-clad upper story and a gambrel roof.

605 Highland Avenue Block 758 Lot 39
Key
Outbuildings: 1 detached garage (N/C)

605 Highland Avenue is a 2 1/2 story, 3 bay, irregular plan, wood frame, eclectic residential building. Built c. 1900, the structure is articulated by a Doric column-supported full front porch with a balustrade, clapboard siding flanked by fluted two story pilasters, double door entrance with classicizing surround and a semi-hexagonal bay. Other features include a second story center bay column-supported porch whose wall features Celtic banding flanked by pedimented two part window groupings, a hipped roof with gabled dormers, Celtic banding (applied ornament) in gable apices, and a semi-hexagonal oriel window.

606 Highland Avenue Block 757 Lot 24
Non-contributing
Outbuildings: 0

606 Highland Avenue is a 2 1/2 story, 2 bay, irregular plan, wood frame, c. 1900, severely altered, vernacular residential building.

United States Department of the Interior
National Park ServiceNational Register of Historic Places
Continuation SheetForest Hill Historic District,
Newark, Essex County, NJSection number 7 Page

- 607 Highland Avenue Block 758 Lot 41
Non-contributing
Outbuildings: 1 detached garage (N/C)
607 Highland Avenue is a 1 1/2 story, 2 bay, rectangular plan, wood frame, 1950s-era, split level residential building. The two bay double door carriage house with fishscale shingles in the gable apex, located at the rear of the property, apparently belonged to a previous house.
- 612 Highland Avenue Block 757 Lot 20
Non-contributing
Outbuildings: 1 detached garage (N/C)
612 Highland Avenue is a 2 1/2 story, 2 bay, irregular plan, wood frame, c. 1900, severely altered, vernacular residential building.
- 613 Highland Avenue Block 758 Lot 58
Contributing
Outbuildings: 0
613 Highland Avenue is a 2 1/2 story, 2 bay, irregular plan, wood frame, eclectic residential building. Constructed c. 1900, the building is decorated with a column-supported wrap around porch, two story semi-hexagonal bay, extended bracketed gabled attic stories, arched window surrounds in gable apices, and an intersecting gable roof.
- 617 Highland Avenue Block 758 Lot 46
Contributing
Outbuildings: 1 stylistically similar detached garage (C)
617 Highland Avenue is a 2 1/2 story, 2 bay, rectangular, wood frame, Colonial Revival residential building with Prairie characteristics. Built c. 1910, the structure is articulated by a fluted Doric column-supported partial porch, a doorway flanked by ten pane sidelights, a box bay with tripartite window grouping, multi-pane windows, and a hipped roof with modillioned boxed eaves and hipped dormer.
- 618 Highland Avenue Block 757 Lot 17
Contributing
Outbuildings: 1 detached garage (N/C)
618 Highland Avenue is a 2 1/2 story, 2 bay, irregular plan, wood frame, eclectic residential building. Built c. 1910, the clapboard and fishscale shingle clad house features a full porch with pediment detailed with scrolled woodwork, second story with semi-hexagonal bay and Doric colonette supported spindlework in front of a recessed bay. The front-facing gable contains two round arched windows with decorative muntins in their upper sash, surmounted by an oculus vent. The two story box bay on the side

United States Department of the Interior
National Park Service

National Register of Historic Places
Continuation Sheet

Forest Hill Historic District,
Newark, Essex County, NJ

Section number 7 Page

facade intersects the fishscale slate-covered roofline.

619 Highland Avenue Block 758 Lot 47
Contributing
Outbuildings: 0

619 Highland Avenue is a 2 1/2 story, 2 bay, irregular plan, wood frame, vernacular residential building. Built c. 1910, the structure is detailed with a massive pedimented portico supported by squat fluted Doric columns, two story semi-hexagonal bay, a shingled first floor, a stucco second floor, and a hipped roof with hipped dormers.

620 Highland Avenue Block 757 Lot 15
Contributing
Outbuildings: 0

620 Highland Avenue is a 2 1/2 story, 3 bay, irregular plan, wood frame, Colonial Revival residential building. Built c. 1910, the house is articulated by a full Doric porch, a two story semi-hexagonal bay, a hipped roof with dormers, a three part door surround with stain glass transoms, and a central ornamental relief panel on the second story. Although altered with aluminum siding, the house retains enough integrity to be considered contributing to the historic district.

623 Highland Avenue Block 758 Lot 49
Non-contributing
Outbuildings: 1 detached garage (N/C)

623 Highland Avenue is a 2 1/2 story, 2 bay, irregular plan, wood frame, c. 1910, severely altered, vernacular residential building.

626 Highland Avenue Block 757 Lot 13
Non-contributing
Outbuildings: 1 detached garage (N/C)

626 Highland Avenue is a 2 1/2 story, 2 bay, irregular plan, wood frame, c. 1910, severely altered, vernacular residential building.

627 Highland Avenue Block 758 Lot 50
Non-contributing
Outbuildings: 1 detached garage (N/C)

627 Highland Avenue is a 2 1/2 story, 2 bay, irregular plan, wood frame, c. 1910, severely altered, vernacular residential building.

628 Highland Avenue Block 757 Lot 12
Contributing
Outbuildings: 1 detached garage (N/C)

United States Department of the Interior
National Park ServiceNational Register of Historic Places
Continuation SheetForest Hill Historic District,
Newark, Essex County, NJSection number 7 Page

628 Highland Avenue is a 2 story, 3 bay, rectangular plan, wood frame, Colonial Revival duplex residential building. Built c. 1910, the building features a hipped roof and a Doric order entrance porch flanked by two story semi-hexagonal bays. The hipped roof has extended eaves and a hipped roof dormer.

630 Highland Avenue Block 758 Lot 11

Non-contributing

Outbuildings: 1 detached garage (N/C)

630 Highland Avenue is a 2 story, 3 bay, rectangular plan, wood frame, Colonial Revival duplex residential building. Built c. 1910, the building features a hipped roof and a Doric order entrance porch flanked by two story semi-hexagonal bays. The hipped roof has extended eaves and a hipped roof dormer.

631 Highland Avenue Block 758 Lot 52

Key

Outbuildings: 0

631 Highland Avenue is a 2 1/2 story, 2 bay, rectangular plan, wood frame, eclectic residential building. Constructed c. 1910, the house is ornamented with a full front porch supported by paired Doric columns with a spindlework balustrade, a porch cornice with dentils and modillions, and a frieze embellished with a swag motif. Other features include a first floor semi-hexagonal bay, door with multi-pane sidelight and transom, second floor screened in sleeping porch, clapboard siding, side-gable roof with wide eaves and modillions, and flared eave shingled gabled dormers.

633 Highland Avenue Block 758 Lot 54

Non-contributing

Outbuildings: 0

633 Highland Avenue is a 2 1/2 story, 3 bay, rectangular plan, wood frame, c. 1910, severely altered, vernacular residential building.

636 Highland Avenue Block 757 Lot 7&5

Non-contributing

Outbuildings: 1 misc. detached outbuilding (N/C)

636 Highland Avenue is a 2 1/2 story, 3 bay, irregular plan, brick and half-frame, former Shingle influenced residential building. Built c. 1910, this once grand house features a brownstone basement, brick first floor and wood frame, and upper stories now insensitively covered with aluminum siding. If restored, this house would be a key building.

Grafton Avenue intersects

United States Department of the Interior
National Park Service

National Register of Historic Places
Continuation Sheet

Forest Hill Historic District,
Newark, Essex County, NJ

Section number 7 Page

653 Highland Avenue Block 782 Lot 5
Non-contributing
Outbuildings: 0

653 Highland Avenue is a 2 story, 2 bay, L-plan, wood frame, 1960s-era, split level residential building.

656 Highland Avenue Block 783 Lot 50
Contributing

Outbuildings: 1 stylistically similar detached outbuilding (N/C)
656 Highland Avenue is a 2 1/2 story, 3 bay, irregular plan, wood frame, eclectic residential building. Built c. 1900, the clapboard clad house features a pedimented Doric column-supported portico centered between semi-hexagonal bays, paired round arched windows with mullioned upper sashes, an intersecting gambrel roofline with hip dormer and a Palladian window in the facade of the gambrel apex.

657 Highland Avenue Block 782 Lot 8
Contributing

Outbuildings: 1 stylistically similar detached garage (C)
657 Highland Avenue is a 2 1/2 story, 3 bay, square plan, wood frame, Colonial Revival residential building. The c. 1915 house has a tri-partite classicizing entrance, a semi-circular fluted column-supported portico, a semi-hexagonal bay, a hipped roof, and gabled dormers.

662 Highland Avenue Block 783 Lot 48
Contributing

Outbuildings: 1 stylistically similar detached garage (C)
662 Highland Avenue is a 2 1/2 story, 2 bay, irregular plan, wood frame, classicizing vernacular residential building. Built c. 1905, the clapboard clad house is articulated by a paired Doric column-supported full porch, a semi-hexagonal bay on the second floor and a gambrel roof with gabled hipped dormers. The simple wood classicizing window mouldings are echoed in the cornerboard and eave trim.

666 Highland Avenue Block 783 Lot 46
Contributing

Outbuildings: 1 detached garage (N/C)
666 Highland Avenue is a 2 1/2 story, 2 bay, irregular plan, wood frame, shingled Colonial Revival residential building, built c. 1910. The fluted Doric column-supported full width porch contains a full entablature, spindled balusters and a classicizing pilastered surround. The second story is composed of a semi-hexagonal bay juxtaposed by a Palladian window. The

United States Department of the Interior
National Park Service

National Register of Historic Places
Continuation Sheet

Forest Hill Historic District,
Newark, Essex County, NJ

Section number 7 Page

hipped roof is pierced by a hip dormer and side-gable with cornice returns.

667 Highland Avenue Block 782 Lot 11&12

Contributing

Outbuildings: 1 detached garage (N/C)

667 Highland Avenue is a 2 1/2 story, 2 bay, irregular plan, wood frame, Shingle style residential building. Features of this c. 1910 house include a screened in full front porch, a double door with classicizing surround, natural shingle siding, semi-hexagonal bays, a hipped roof, and gabled dormers.

670 Highland Avenue Block 783 Lot 44

Contributing

Outbuildings: 1 detached garage (N/C)

670 Highland Avenue is a 2 1/2 story, 2 bay, irregular plan, wood frame, Shingle style residential building. Constructed c. 1910, the house is detailed with a fluted Doric column-supported wrap-around porch, clapboard first floor with classicizing door surround and three part window grouping with leaded transoms, a shingle second story with semi-hexagonal bay, and gambrel roof with semi-hexagonal tower-like dormer above the second floor semi-hexagonal bay, and a hipped dormer.

671 Highland Avenue Block 782 Lot 14

Key

Outbuildings: 1 detached garage (N/C)

671 Highland is a 2 1/2 story, 2 bay, irregular plan, wood frame, Shingle style residential building. The c. 1910 structure is characterized by a wrap-around porch supported by fluted Doric columns, spindlework balustrade and a pedimented entrance bay, double door entrance with classicizing door surround and leaded glass sidelights. The structure has multiple window groupings, an intersecting flared eave gambrel roof (gambrel extends beyond wall surface and is bracket-supported), recessed diamond pane tri-partite window grouping in gambrel apex, and a wavy wall surface.

672 Highland Avenue Block 783 Lot 42

Contributing

Outbuildings: 1 detached garage (N/C)

672 Highland Avenue is a 2 1/2 story, 2 bay, irregular plan, wood frame, vernacular residential building, built c. 1910. The clapboard clad building is articulated by a two story semi-hexagonal bay, a slate-covered flared eave side-gable roof with pedimented gabled dormers, modillion supported eaves, and corner board and window trim (the classicizing portico has been enclosed).

United States Department of the Interior
National Park Service

National Register of Historic Places
Continuation Sheet

Forest Hill Historic District,
Newark, Essex County, NJ

Section number 7 Page

- 675 Highland Avenue Block 782 Lot 16
 Contributing
 Outbuildings: 1 detached garage (N/C)
 675 Highland Avenue is a 2 1/2 story, 2 bay, square plan, wood frame, vernacular residential building. Built c. 1915, it features an enclosed full front porch, a semi-hexagonal bay, a hipped roof, and hipped dormers. Although altered, the house retains its massing.
- 676 Highland Avenue Block 783 Lot 40
 Contributing
 Outbuildings: 1 stylistically similar detached garage (C)
 676 Highland Avenue is a 2 1/2 story, 2 bay, rectangular plan, wood frame, Craftsman residential building, built c. 1915. The shingle clad building is composed of a shed roof over the first floor and a side-gable roof with gable dormer. Other ornaments include a diamond paned three-part casement window, a box bay supported by modillions and a second story cornice with large ornate brackets. The attic dormer features a three-part window with diamond pane upper sash.
- 678 Highland Avenue Block 783 Lot 39
 Contributing
 Outbuildings: 0
 678 Highland Avenue is a 2 1/2 story, 3 bay, irregular plan, wood frame, Colonial Revival duplex residential building. Constructed c. 1910, the massing consists of a central recessed entrance bay flanked by two story semi-hexagonal bays with a flare eave conical roof. A full Doric order porch spans the clapboard clad first floor and accentuates the pilastered door surrounds. The central second story bay is articulated by a post-supported balcony with a spindle balustrade, surmounted by a conical roofed dormer. This dormer is repeated behind the flanking second story semi-hexagonal bays, further interrupting the hip roofline.
- 679 Highland Avenue Block 782 Lot 18
 Non-contributing
 Outbuildings: 1 detached garage (N/C)
 679 Highland Avenue is a 2 1/2 story, 2 bay, irregular plan, wood frame, c. 1910 severely altered, Shingle residential building.
- 680 Highland Avenue Block 783 Lot 38
 Contributing
 Outbuildings: 0
 680 Highland Avenue - same as 678

United States Department of the Interior
National Park Service

National Register of Historic Places
Continuation Sheet

Forest Hill Historic District,
Newark, Essex County, NJ

Section number 7 Page

683 Highland Avenue
Contributing
Outbuildings: 0

Block 782

Lot 20

683 Highland Avenue is a 2 1/2 story, 2 bay, irregular plan, wood frame, vernacular, residential building. Constructed c. 1910, it features a Doric column-supported full front porch, a classicizing entry with stained glass sidelight, a two story semi-hexagonal bay, a front-facing gambrel roof with Palladian-like window surround and gambrel dormers.

684 Highland Avenue
Non-contributing
Outbuildings: 1 stylistically similar detached garage (C)

Block 783

Lot 37&35

684 Highland Avenue is a 2 1/2 story, 3 bay, irregular plan, wood frame, Colonial Revival residential building. Although damaged by fire, it appears that restoration is in progress. The house features a Doric column-supported wrap-around porch, a side-gable roof, a shingled exterior with a semi-hexagonal bay on the first floor and pedimented dormers.

687 Highland Avenue
Contributing

Block 782

Lot 22

Outbuildings: 1 stylistically similar detached garage (C)
687 Highland Avenue is a 2 1/2 story, 2 bay, rectangular plan, wood frame, Colonial Revival residential building, c. 1910. The house has a full front porch, clapboard siding, semi-hexagonal bays, and a hipped roof with wide boxed eaves and hipped dormers.

688 Highland Avenue
Non-contributing

Block 783

Lot 33

Outbuildings: 1 detached garage (N/C)
688 Highland Avenue is a 2 1/2 story, 3 bay, irregular plan, wood frame, vernacular residential building, altered by the application of aluminum siding, new stairs and a foundation wall. Built c. 1910, it is a former Colonial Revival.

689 Highland Avenue
Non-contributing

Block 782

Lot 24

Outbuildings: 1 detached garage (N/C)
689 Highland Avenue is a 2 1/2 story, 2 bay, rectangular plan, wood frame, c. 1910, severely altered, vernacular residential building.

Montclair Avenue intersects

United States Department of the Interior
National Park Service

National Register of Historic Places
Continuation Sheet

Forest Hill Historic District,
Newark, Essex County, NJ

Section number 7 Page

- 710 Highland Avenue Block 809 Lot 33
Non-contributing
Outbuildings: 1 detached garage (N/C)
710 Highland Avenue is a 2 1/2 story, 2 bay, irregular plan, wood frame, c. 1910, severely altered, vernacular residential building.
- 711 Highland Avenue Block 810 Lot 42
Non-contributing
Outbuildings: 0
711 Highland Avenue is a 2 story, 3 bay, irregular plan, wood frame, c. 1930, vernacular residential building.
- 712 Highland Avenue Block 809 Lot 33
Non-contributing
Outbuildings: 0
712 Highland Avenue is a 2 1/2 story, 2 bay, irregular plan, wood frame, c. 1910, severely altered, vernacular residential building.
- 713 Highland Avenue Block 810 Lot 68
Contributing
Outbuildings: 1 detached garage (N/C)
713 Highland Avenue is a 2 1/2 story, 4 bay, irregular plan, wood frame, Colonial Revival, residential duplex building. Built c. 1915, it has a full front porch (half enclosed by alteration), semi-hexagonal bays, a hipped roof with wide boxed eaves and gabled dormers.
- 714 Highland Avenue Block 809 Lot 31
Non-contributing
Outbuildings: 0
714 Highland Avenue is a 2 1/2 story, 2 bay, irregular plan, wood frame, c. 1910, severely altered, vernacular residential building.
- 715 Highland Avenue Block 810 Lot 44
Contributing
Outbuildings: 1 detached garage (N/C)
715 Highland Avenue - Same as 713.
- 716 Highland Avenue Block 809 Lot 30
Non-contributing
Outbuildings: 1 detached garage (N/C)
716 Highland Avenue is a 2 1/2 story, 2 bay, irregular plan, wood frame, c. 1910, severely altered, vernacular residential building.

United States Department of the Interior
National Park ServiceNational Register of Historic Places
Continuation SheetForest Hill Historic District,
Newark, Essex County, NJSection number 7 Page 717 Highland Avenue
Key

Block 810

Lot 46

Outbuildings: 1 detached garage (N/C)

717 Highland Avenue is a 2 1/2 story, 3 bay, irregular plan, wood frame, Queen Ann, residential building, built c. 1890. The clapboard first floor is accented by windows with classicizing, dentillated mouldings. The shingled, arcuated side entrance porch features a Palladian-like entrance bay. The shingled second story overhangs and is bracket-supported. The classic window mouldings include carved wood panels with sunrise motifs. The second story has an arcuated octagonal porch with an octagonal peaked roof at the intersection of the gabled roofs, cornice returns and a paired window grouping in the gable apex.

718 Highland Avenue
Contributing

Block 809

Lot 28

Outbuildings: 0

718 Highland Avenue is a 2 1/2 story, 2 bay, irregular plan, wood frame, eclectic residential building. Constructed c. 1900, the asbestos shingled house features an enclosed pedimented portico with classicizing door surround of wooden fanlight supported by pilasters, a dentillated belt course between the first and second story, a two story semi-hexagonal bay on the side of the house, a scroll bracket-supported scrolled-end bargeboard and an intersecting gable roofline.

721-723 Highland Avenue
Non-contributing
Outbuildings: 0

Block 810

Lot 48, 49

721-723 Highland Avenue is a 3 1/2 story, 3 bay, rectangular plan, brick, c. 1930, residential multi-family apartment building.

724 Highland Avenue
Contributing

Block 809

Lot 26

Outbuildings: 1 stylistically similar detached garage (C)

724 Highland Avenue is a 2 1/2 story, 3 bay, rectangular plan, wood frame, Colonial Revival residential building, built c. 1925. The shingled house features a first floor bay window and a classicizing cluster post-supported pedimented portico which extends into a slate-covered first floor pedimented roof, simple classicizing window surrounds, and a side-gable slate-covered roof with a shed dormer.

725 Highland Avenue
Non-contributing
Outbuildings: 0

Block 810

Lot 50

United States Department of the Interior
National Park Service

National Register of Historic Places Continuation Sheet

Forest Hill Historic District,
Newark, Essex County, NJ

Section number 7 Page

725 Highland Avenue is a 2 1/2 story, 4 bay, irregular plan, wood frame, c. 1910, severely altered, vernacular residential building.

726 Highland Avenue Block 809 Lot 24
Contributing
Outbuildings: 0

726 Highland Avenue is a 2 1/2 story, 2 bay, irregular plan, wood frame, vernacular residential building. Built c. 1920, the stuccoed structure features a wood post and stucco corner pier supported full porch, second floor balcony, a hipped roof with hip dormers, second story semi-hexagonal bay, and extended flared eaves supported by modillions.

727 Highland Avenue Block 810 Lot 51
Non-contributing
Outbuildings: 0

727 Highland Avenue - same as 725

729 Highland Avenue Block 810 Lot 52
Non-contributing
Outbuildings: 0

729 Highland Avenue is a 2 1/2 story, 2 bay, irregular plan, wood frame, c. 1910, severely altered, vernacular residential building.

731 Highland Avenue Block 810 Lot 55
Non-contributing
Outbuildings: 1 detached garage (N/C)

731 Highland Avenue is 2 1/2 story, 3 bay, irregular plan, wood frame, c. 1910, severely altered, vernacular residential building.

732 Highland Avenue Block 809 Lot 22
Non-contributing
Outbuildings: 0

732 Highland Avenue is a 2 story, 4 bay, rectangular plan, wood frame with simulated stone first floor, vernacular residential building, constructed c. 1960.

735 Highland Avenue Block 810 Lot 55
Non-contributing
Outbuildings: 0

735 Highland Avenue is a 2 1/2 story, 3 bay, rectangular plan, wood frame, c. 1987, two family residential building.

736 Highland Avenue Block 809 Lot 20

United States Department of the Interior
National Park ServiceNational Register of Historic Places
Continuation SheetForest Hill Historic District,
Newark, Essex County, NJSection number 7 Page

Contributing

Outbuildings: 1 detached garage (N/C)

736 Highland Avenue is a 2 1/2 story, 3 bay, irregular plan, wood frame, Queen Anne residential building. Built c. 1890, the textured shingled house is articulated by a wrap-around porch consisting of open segmental arches supported by clustered balusters (exaggerated spindles) ending in a pedimented portico entrance designed in the shape of a basket handle. The second story has a spindle supported balcony juxtaposed with a square bay surmounted by a bracket-supported fishscale shingle gable. The bargeboard is ornamented by a drop pendant at the apex; there is an intersecting gable roofline with center hip. Although there has been a fire in the house, this structure is one of the most important elements of the streetscape.

738 Highland Avenue

Block 809

Lot 17

Non-contributing

Outbuildings: 0

738 Highland Avenue is a 2 story, 2 bay, rectangular plan, brick and half frame vernacular residential building, c. 1960.

739 Highland Avenue

Block 810

Lot 57

Non-contributing

Outbuildings: 0

739 Highland Avenue is a 2 1/2 story, 2 bay, irregular plan, wood frame, c. 1910, severely altered, vernacular residential building.

742 Highland Avenue

Block 809

Lot 66

Non-contributing

Outbuildings: 1 misc. detached outbuilding (N/C)

742 Highland Avenue is a 2 1/2 story, 3 bay, irregular plan, wood frame, severely altered, vernacular, residential building, c. 1900 with an intersecting gable and aluminum siding.

743 Highland Avenue

Block 810

Lot 59

Non-contributing

Outbuildings: 1 detached garage (N/C)

743 Highland Avenue is a 2 1/2 story, 2 bay, irregular plan, wood frame, c. 1900, severely altered, vernacular residential building.

744 Highland Avenue

Block 809

Lot 15

Non-contributing

Outbuildings: 1 detached garage (N/C)

744 Highland Avenue is a 2 1/2 story, 3 bay, rectangular plan, wood frame, c. 1910, severely altered, Colonial Revival residential building.

United States Department of the Interior
National Park Service

National Register of Historic Places
Continuation Sheet

Forest Hill Historic District,
Newark, Essex County, NJ

Section number 7 Page

- | | | |
|--|------------------|---------------|
| <p>745 Highland Avenue
Non-contributing
Outbuildings: 1 detached garage (N/C)
745 Highland Avenue is a 2 1/2 story, 2 bay, irregular plan, wood frame, c. 1900, severely altered, vernacular residential building.</p> | <p>Block 810</p> | <p>Lot 60</p> |
| <p>749 Highland Avenue
Non-contributing
Outbuildings: 1 detached garage (N/C)
749 Highland Avenue is a 2 1/2 story, 3 bay, rectangular plan, wood frame, c. 1900, severely altered, vernacular residential building.</p> | <p>Block 810</p> | <p>Lot 61</p> |
| <p>750 Highland Avenue
Non-contributing
Outbuildings: 1 detached garage (N/C)
750 Highland Avenue is a 2 1/2 story, 3 bay, irregular plan, wood frame, c. 1900, severely altered, Colonial Revival residential building.</p> | <p>Block 809</p> | <p>Lot 13</p> |
| <p>751 Highland Avenue
Non-contributing
Outbuildings: 0
751 Highland Avenue is a 2 1/2 story, 2 bay, irregular plan, wood frame, c. 1900, severely altered, vernacular residential building.</p> | <p>Block 810</p> | <p>Lot 63</p> |
| <p>754 Highland Avenue
Non-contributing
Outbuildings: 0
754 Highland Avenue is a 2 1/2 story, 3 bay, irregular plan, wood frame, c. 1900, severely altered, vernacular residential building.</p> | <p>Block 809</p> | <p>Lot 11</p> |
| <p>755 Highland Avenue
Non-contributing
Outbuildings: 1 detached garage (N/C)
755 Highland Avenue is a 2 1/2 story, 2 bay, irregular plan, wood frame, c. 1900, severely altered, vernacular residential building.</p> | <p>Block 810</p> | <p>Lot 64</p> |
| <p>757 Highland Avenue
Non-contributing
Outbuildings: 0
757 Highland Avenue is a 2 1/2 story, 2 bay, irregular plan, wood frame, c. 1900, severely altered, vernacular residential building.</p> | <p>Block 810</p> | <p>Lot 66</p> |

United States Department of the Interior
National Park Service

National Register of Historic Places Continuation Sheet

Forest Hill Historic District,
Newark, Essex County, NJ

Section number 7 Page

Verona Avenue intersects

Lake Street

Abington Avenue intersects

393 Lake Street

Block 583

Lot 41

Contributing

Outbuildings: 1 detached garage (N/C)

393 Lake Street is a 2 1/2 story, 4 bay, irregular plan, wood frame, Craftsman residential building. Constructed c. 1920, the structure features an enclosed front porch flanked by wood pilasters, a classicizing door surround, and four-part window grouping with 9/9 double hung windows. The stuccoed structure has a slate side-gable roof with a cornice return, wide boxed eaves with modillions and a shed dormer.

397 Lake Street

Block 583

Lot 43

Contributing

Outbuildings: 1 detached stylistically similar garage (C)

397 Lake Street is a 1 story, 4 bay, rectangular plan, wood frame, Mission style, residential building. Built c. 1920, the stuccoed house is detailed by bracketed, clay tile visor roofs over the door and windows, multi-paned windows flanking the entrance with arched window mouldings and wrought iron balconies, and a flat roof with a stepped parapet with wrought iron balustrade.

401 Lake Street

Block 583

Lot 44

Contributing

Outbuildings: 1 detached stylistically similar garage (C)

401 Lake Street is a 2 1/2 story, 3 bay, rectangular plan, wood frame, Dutch Colonial Revival residential building. Built c. 1925, the weatherboard sided house has a Doric column-supported full front porch, an entryway with sidelights flanked by two-part window groupings, 6/1 double hung windows, and a side-gambrel roof with shed dormers.

(Properties between 407 and 501 Lake Street have been excluded from the historic district.)

505 Lake Street

Block 633

Lot 1

Non-contributing

Outbuildings: 1 detached garage (N/C)

505 Lake Street is a 2 story, 3 bay, rectangular plan, brick and half frame, c. 1950, "Center Hall Colonial" residential building.

United States Department of the Interior
National Park Service

**National Register of Historic Places
Continuation Sheet**

Forest Hill Historic District,
Newark, Essex County, NJ

Section number 7 Page

- 511 Lake Street Block 633 Lot 3
 Non-contributing
 Outbuildings: 0
 511 Lake Street is a 2 1/2 story, 3 bay, rectangular plan, wood frame, c. 1950, "Center Hall Colonial" residential building.
- 517 Lake Street Block 633 Lot 6
 Contributing
 Outbuildings: 1 stylistically similar detached garage (C)
 517 Lake Street is a 2 story, 3 bay, rectangular plan, brick, Colonial Revival residential building. The c. 1940 brick facade is accented by a classicizing doorway with sidelights, a pedimented portico with paired Doric column supports, an entrance bay flanked by french doors, an enclosed side porch, a side slate gable roof with cornice returns, and modillions.
- 519 Lake Street Block 633 Lot 9
 Non-contributing
 Outbuildings: 1 detached garage (N/C)
 519 Lake Street is a 2 story, 2 bay, rectangular plan, wood frame, c. 1940, altered, "Center Hall Colonial" residential building.
- 525 Lake Street Block 633 Lot 10
 Contributing
 Outbuildings: 1 stylistically similar detached garage (C)
 525 Lake Street is a 2 story, 5 bay, rectangular plan, brick, Colonial Revival residential building. Built c. 1940, the brick building features a pedimented portico, a classicizing door surround with sidelights, an enclosed side porch, 6/1 double hung windows, and a slate side-gable roof with cornice return.
- 527 Lake Street Block 633 Lot 14
 Contributing
 Outbuildings: 1 stylistically similar detached garage (C)
 527 Lake Street is a 2 1/2 story, 4 bay, rectangular plan, brick, Tudor residential building. Constructed c. 1940, the house is articulated by an extended gabled entry porch with a round arched door, two and three-part window groupings with eight pane casement windows, and a side-gable roof with multi-level front-facing gables.
- 533 Lake Street Block 633 Lot 16
 Contributing
 Outbuildings: 1 stylistically similar detached garage (C)

United States Department of the Interior
National Park Service

National Register of Historic Places Continuation Sheet

Forest Hill Historic District,
Newark, Essex County, NJ

Section number 7 Page

533 Lake Street is a 2 story, 4 bay, rectangular plan, brick and half frame, Tudor influenced residential building, built c. 1940. The brick first floor features a steeply pitched gabled entry porch with an ogee arched doorway and two and three-part window groupings. The second floor is shingled, and the side-gable slate roof has a full shed dormer and multi-level front-facing gables.

537 Lake Street

Block 633

Lot 18

Key

Outbuildings: 1 stylistically similar detached garage (C)
537 Lake Street is a 2 1/2 story, 5 bay, irregular plan, brick, Tudor residential building. Built c. 1940, the extended gabled entry porch features an ogee arched doorway with Gibbs surround. Other features include: multi-paned multiple window groupings, an arched side porch, textured brick facade with herringbone pattern in gable apex, and an irregularly set, textured polychrome slate hipped roof with three front-facing gables.

Berkeley Avenue intersects

549 Lake Street

Block 669

Lot 21

Contributing

Outbuildings: 1 stylistically similar detached garage (C)
549 Lake Street is a 2 1/2 story, 5 bay, (plus set back brick porch), irregular plan, brick, eclectic residential building. Constructed c. 1920, the yellow brick structure features a cast stone Palladian motif portico with side arches, ground floor French doors with exaggerated limestone keystones and lintels, brick belt coursing at the second floor level, overhanging eaves, a clay barrel tile hipped roof with two hipped roof dormers, and a dentilated cornice.

(Except for those properties facing Ballantine Parkway, addresses between 557 and 635 Lake Street have been excluded from the district.)

Ballantine Parkway intersects

Delavan Avenue intersects

649 Lake Street

Block 712

Lot 36

Key

Outbuildings: 1 stylistically similar detached garage (C)
649 Lake Street is a 2 1/2 story, 5 bay, rectangular plan, brick, Georgian Colonial Revival residential building. Built c. 1920, the structure is

United States Department of the Interior
National Park Service

National Register of Historic Places Continuation Sheet

Forest Hill Historic District,
Newark, Essex County, NJ

Section number 7 Page

articulated by a semi-circular portico supported by fluted columns with stylized papyri capitals, a classicizing door surround with sidelights and an elliptical fanlight, and an entrance which is surmounted by a tri-partite window grouping separated by engaged Doric columnettes. Other features include 8/8 double hung windows, stone sills, single story flanking wings (one is enclosed), a slate-covered side-gable roof with stone coped brick parapet, three pedimented gabled dormers with round arched multi-pane windows, and two double end chimneys.

(Properties between 665 and 689 Lake Street have been excluded from the district.)

Elwood Avenue intersects

711 Lake Street Block 741 Lot 36
Contributing

Outbuildings: 1 stylistically similar detached garage (C)

711 Lake Street is a 2 story, 3 bay, rectangular plan, wood frame, Colonial Revival residential building. Built c. 1920, the weatherboard sided house is constructed on a brick foundation. The central bay is accented by a pedimented portico with modillions and is flanked by tri-partite window groupings. The first floor has an enclosed side porch, and the slate side gambrel roof has full shed dormers.

712 Lake Street Block 742 Lot 23
Contributing

Outbuildings: 0

712 Lake Street is a 2 1/2 story, 2 bay, rectangular plan, wood frame, eclectic/Tudor residential building. Constructed c. 1920, the shingle and stucco structure is articulated by a shingle clad post-supported porch below a stucco and half-timber upper story with an overhanging gable. The decorated bargeboard of the gable is supported by end knee braces and brackets along the length. The three dimensional massing is achieved by the composition of a front-facing gable with cross gable dormers, semi-hexagonal and box bays, overhangs and decorative trim.

715 Lake Street Block 741 Lot 38
Non-contributing

Outbuildings: 1 detached garage (N/C)

715 Lake Street is a 2 story, 2 bay, irregular plan, wood frame, c. 1920, severely altered, eclectic residential building.

718 Lake Street Block 742 Lot 21

United States Department of the Interior
National Park ServiceNational Register of Historic Places
Continuation SheetForest Hill Historic District,
Newark, Essex County, NJSection number 7 Page

- Non-contributing
Outbuildings: 1 detached garage (N/C)
718 Lake Street is a 2 1/2 story, 2 bay, irregular plan, wood frame, c. 1920, severely altered, vernacular residential building.
- 719 Lake Street Block 741 Lot 39
Non-contributing
Outbuildings: 1 detached garage (N/C)
719 Lake Street is a 2 1/2 story, 2 bay, rectangular plan, wood frame, c. 1920, severely altered, vernacular residential building.
- 720 Lake Street Block 742 Lot 19
Non-contributing
Outbuildings: 0
720 Lake Street is a 1 1/2 story, 3 bay, rectangular plan, wood frame, c. 1960, split level residential building.
- 723 Lake Street Block 741 Lot 42
Contributing
Outbuildings: 1 detached garage (N/C)
723 Lake Street is a 2 1/2 story, 2 bay, irregular plan, wood frame, eclectic residential building. Built c. 1920, the house is articulated by a full fluted column-supported front porch, two story semi-hexagonal bay, an extended bracketed front-facing gable roof with false half-timbering in the gable apex, and multi-pane windows.
- 724 Lake Street Block 742 Lot 17
Non-contributing
Outbuildings: 0
724 Lake Street is a 2 story, 2 bay, irregular plan, wood frame, severely altered, vernacular residential building, built c. 1920.
- 727 Lake Street Block 741 Lot 44
Non-contributing
Outbuildings: 1 detached garage (N/C)
727 Lake Street is a 2 1/2 story, 2 bay, irregular plan, wood frame, c. 1920, severely altered, eclectic residential building.
- 730 Lake Street Block 742 Lot 15
Non-contributing
Outbuildings: 1 detached garage (N/C)
730 Lake Street is a 2 1/2 story, 2 bay, rectangular plan, wood frame, severely altered, vernacular structure, built c. 1920.

United States Department of the Interior
National Park Service

National Register of Historic Places Continuation Sheet

Forest Hill Historic District,
Newark, Essex County, NJ

Section number 7 Page

- 731 Lake Street Block 741 Lot 46
Contributing
Outbuildings: 0
731 Lake Street is a 2 1/2 story, 2 bay, irregular plan, wood frame, Colonial Revival residential building. The c. 1920 structure features a fluted column-supported wrap-around porch, two story semi-hexagonal bay, stuccoed second floor, and a hipped roof with hipped dormers.
- 734 Lake Street Block 742 Lot 13
Contributing
Outbuildings: 1 detached garage (N/C)
734 Lake Street is a 2 1/2 story, 3 bay, rectangular plan, wood frame, eclectic residential building. Constructed c. 1915, the clapboard clad house is articulated by a fluted Doric column-supported wrap-around porch, with scroll bracket-supported entablature. The second story, which has been covered with aluminum siding features a semi-hexagonal bay. The flared eave side-gable roof is pierced by battered eave dormers with flared eave roofs.
- 735 Lake Street Block 741 Lot 48
Contributing
Outbuildings: 1 stylistically similar detached garage (C)
735 Lake Street is a 2 1/2 story, 2 bay, irregular plan, wood frame, vernacular residential building. Dating from c. 1920, ornamentation includes a column-supported full front porch with a pedimented center bay, a double door entry, and a hipped roof with gabled dormers. Although altered with asbestos siding and asphalt shingles, the house still retains its original massing.
- 736 Lake Street Block 742 Lot 11
Contributing
Outbuildings: 1 stylistically similar detached garage (C)
736 Lake Street is a 2 1/2 story, 3 bay, irregular plan, wood frame, Colonial Revival residential building. Built c. 1920, the clapboard clad first story is articulated by a wrap-around Doric order supported porch with solid balustrade and full entablature, and a tri-partite classicizing door surround with sidelights. The second floor, although covered with aluminum siding, features a semi-hexagonal bay. The fishscale slate clad side-gabled roof has a flared eave hipped dormer, also covered with fishscale slate shingles.

Heller Parkway intersects

United States Department of the Interior
National Park ServiceNational Register of Historic Places
Continuation SheetForest Hill Historic District,
Newark, Essex County, NJSection number 7 Page

764 Lake Street Block 756 Lot 25

Contributing

Outbuildings: 1 detached garage (N/C)

764 Lake Street is a 2 story, 3 bay, wood frame, rectangular plan, Craftsman with Colonial Revival features, residential building, built c. 1920. The shingle clad house is ornamented with a fluted Doric order supported full porch with entablature, two story box bays with paired windows, and overhanging bracketed eaves with clipped side-gable roof and front shed dormer.

765 Lake Street Block 757 Lot 38

Contributing

Outbuildings: 1 detached garage (N/C)

765 Lake Street is a 2 1/2 story, 2 bay, irregular plan, wood frame, eclectic residential building. Constructed c. 1920, the house is detailed with a column-supported wrap-around porch, clapboard first floor, two story semi-hexagonal bays, and an extended front-facing gable with modillions. Other features include: a tri-partite window grouping in the gable apex with elliptical arch window mould, and an intersecting gable roof pierced by gabled dormers with false column-supported balconies.

768 Lake Street Block 756 Lot 23

Contributing

Outbuildings: 1 detached garage (N/C)

768 Lake Street is a 2 1/2 story, 3 bay, rectangular plan, wood frame, eclectic residential building. Dating from c. 1920, the clapboard clad structure features a full chamfered pier-supported porch with square post balustrade, stylized bracketed capitals and bracket decorated entablature. The second story features a semi-hexagonal bay and the front-facing shingle clad gable features a knee braced supported eave.

769 Lake Street Block 757 Lot 40

Contributing

Outbuildings: 1 stylistically similar detached garage (C)

769 Lake Street is a 2 1/2 story, 3 bay, rectangular plan, wood frame, vernacular residential building. Built c. 1920, the house is articulated by a column-supported full front porch with a pedimented center bay, a double door entry, and a hipped roof with gabled dormers. Although altered with asbestos siding and asphalt shingles, the house retains its original massing.

771 Lake Street Block 757 Lot 42

United States Department of the Interior
National Park Service

National Register of Historic Places Continuation Sheet

Forest Hill Historic District,
Newark, Essex County, NJ

Section number 7 Page

Contributing

Outbuildings: 1 detached garage (N/C)

771 Lake Street is a 1 1/2 story, 2 bay, irregular plan, wood frame, Tudor influenced residential building. Constructed c. 1940, the stuccoed structure is detailed with a one story telescoping gable entrance porch, 6/1 double hung windows, a front-facing gable, and full width side shed dormers.

772 Lake Street

Block 756

Lot 21

Non-contributing

Outbuildings: 0

772 Lake Street is a 2 1/2 story, 2 bay, irregular plan, wood frame, vernacular, residential building. Built c. 1915, the aluminum sided house features a slate clad intersecting gable roof, semi-hexagonal and box bays and overhanging gables.

776 Lake Street

Block 756

Lot 19

Contributing

Outbuildings: 1 stylistically similar detached garage (C)

776 Lake Street is a 2 1/2 story, 3 bay, rectangular plan, wood frame, Craftsman residential building. Constructed c. 1915, the stucco house features a Doric column-supported full porch and a semi-octagonal entrance bay flanked by 12/1 double hung windows with eared architraves. The second floor features paired windows in eared architraves. The flared eave hip roof is pierced by matching paired windows dormers.

777 Lake Street

Block 757

Lot 44

Contributing

Outbuildings: 1 detached garage (N/C)

777 Lake Street is a 2 1/2 story, 4 bay, irregular plan, wood frame, eclectic, duplex residential building. Built c. 1920, the structure is composed of a rough hewn stone foundation, a Doric column-supported porch with balustrade along the perimeter and dividing the duplex, a classicizing door surround, two story semi-hexagonal bay with decorative trim and dentillated frieze, stylized split pedimented dormer with round arch tripartite window grouping, side-gable slate roof with cornice returns and modillions. The southern mirror image half of the duplex has been obscured by aluminum siding.

779 Lake Street

Block 757

Lot 45

Contributing

Outbuildings: 1 detached garage (N/C)

779 Lake Street - same as 777

United States Department of the Interior
National Park ServiceNational Register of Historic Places
Continuation SheetForest Hill Historic District,
Newark, Essex County, NJSection number 7 Page

- 780 Lake Street Block 756 Lot 17
Non-contributing
Outbuildings: 1 misc. detached outbuilding (N/C)
780 Lake Street is a 2 1/2 story, 3 bay, rectangular plan, wood frame, severely altered, vernacular residential building, built c. 1920.
- 783 Lake Street Block 757 Lot 47
Non-contributing
Outbuildings: 1 detached garage (N/C)
783 Lake Street is a 2 1/2 story, 2 bay, rectangular plan, wood frame, severely altered, vernacular residential building, built c. 1920.
- 784 Lake Street Block 756 Lot 15
Non-contributing
Outbuildings: 1 detached garage (N/C)
784 Lake Street is a 2 1/2 story, 2 bay, rectangular plan, wood frame, severely altered, vernacular residential building, built c. 1920.
- 785 Lake Street Block 757 Lot 48
Contributing
Outbuildings: 0
785 Lake Street is a 2 1/2 story, 2 bay, rectangular plan, wood frame, c. 1920, vernacular residential building. The house has a fluted column-supported full front porch, a clapboard first and second floor, a shingled attic story, two story semi-hexagonal bay, and a front-facing gambrel roof. The gambrel apex extends over the second floor and is detailed with a flared shingle wall surface, Palladian style window grouping, and shed dormers.
- 787 Lake Street Block 757 Lot 50
Non-contributing
Outbuildings: 1 detached garage (N/C)
787 Lake Street is a 2 1/2 story, 2 bay, wood frame, irregular plan, c. 1920, severely altered, vernacular residential building.
- 788 Lake Street Block 756 Lot 13
Contributing
Outbuildings: 1 stylistically similar detached garage (C)
788 Lake Street is a 2 1/2 story, 2 bay, irregular plan, wood frame, Colonial Revival residential building. Built c. 1920, the stucco clad structure is ornamented by a post and pilaster supported classicizing portico juxtaposed by a tri-partite box bay. The three part door surround is composed of a central multi-paned door flanked by elaborately leaded

United States Department of the Interior
National Park Service

National Register of Historic Places
Continuation Sheet

Forest Hill Historic District,
Newark, Essex County, NJ

Section number 7 Page

sidelights. The intersecting gambrel roofline has a shed roof dormer and center chimney.

790 Lake Street Block 756 Lot 12

Non-contributing

Outbuildings: 1 detached garage (N/C)

790 Lake Street is a 2 story, 2 bay, rectangular plan, wood frame, altered, vernacular residential building, built c.1920.

791 Lake Street Block 757 Lot 52

Contributing

Outbuildings: 0

791 Lake Street is a 2 1/2 story, 2 bay, rectangular plan, wood frame, vernacular residential building. Constructed c. 1910, the house is detailed with a full front porch with Ionic columns (facade is altered with vinyl siding), a first floor semi-hexagonal bay, pair of semi-hexagonal bays on the second floor, a wide eave hipped roof with box eaves and modillions, and hipped dormers with diamond pane tri-partite window groupings.

794 Lake Street Block 756 Lot 10

Non-contributing

Outbuildings: 0

794 Lake Street is a 2 bay, 2 story, rectangular plan, wood frame, altered, vernacular residential building, built c. 1920.

Grafton Avenue intersects

821 Lake Street Block 783 Lot 9

Contributing

Outbuildings: 1 detached garage (N/C)

821 Lake Street is a 2 1/2 story, 2 bay, irregular plan, wood frame, eclectic, residential building. Built c. 1900, the clapboard clad structure is ornamented by a wrap-around porch undergoing restoration, two story semi-hexagonal bays, side-gable roof with extended apices with modillions, an octagonal attic story tower with round arched windows and gabled dormers.

829 Lake Street Block 783 Lot 12

Contributing

Outbuildings: 0

829 Lake Street is a 2 1/2 story, 2 bay, wood frame, irregular plan, eclectic residential building. Constructed c. 1900, the house features a full front porch with spindlework balustrade. The first floor has a semi-circular corner bay, surmounted by a one and a half story box bay with

United States Department of the Interior
National Park Service

National Register of Historic Places Continuation Sheet

Forest Hill Historic District,
Newark, Essex County, NJ

Section number 7 Page

clipped gable roof and patterned shingles in gable apex, two story semi-hexagonal side bay and a hipped roof with intersecting side and corner clipped gables.

830 Lake Street

Block 784

Lot 42

Key

Outbuildings: 1 detached garage (N/C)

830 Lake Street is a 2 1/2 story, 2 bay, irregular plan, wood frame, Queen Anne/eclectic residential building. Built c. 1900, the clapboard and shingle clad structure features a Doric column-supported wrap-around porch with full entablature, a three story semi-octagonal corner tower with a peaked roof, oriel bays and an intersecting clipped gable roofline. The overhanging gables are covered with scalloped shingles and are supported by modillions. The front-facing gable has a tri-partite window grouping separated by engaged Doric colonettes.

834 Lake Street

Block 784

Lot 42

Contributing

Outbuildings: 1 detached garage (N/C)

834 Lake Street is a 2 1/2 story, 2 bay, irregular plan, wood frame, eclectic residential building. Constructed c. 1900, the clapboard clad structure is articulated by a gabled 2 1/2 story semi-hexagonal bay juxtaposed with a square three story, flared eave hipped roof tower. The gable apices and third story tower are clad with fishscale shingles. The front and side facing gable of the intersecting gable roofline contain a Palladian derived tri-partite round arched window grouping with ogee arched mullioned upper sash.

835 Lake Street

Block 783

Lot 15

Contributing

Outbuildings: 0

835 Lake Street is a 2 1/2 story, 2 bay, irregular plan, wood frame, eclectic, residential building. The c. 1900 house features a paired square column-supported wrap-around porch. The extended double door entry foyer is composed of a classicizing door surround and rounded end walls. The clapboard clad structure has a two story semi-hexagonal bay, a hipped roof with gabled dormers and a front-facing dormer with cornice returns and Palladian-like window groupings.

837 Lake Street

Block 783

Lot 17

Contributing

Outbuildings: 0

837 Lake Street is a 2 story, 4 bay, rectangular plan, wood frame,

United States Department of the Interior
National Park Service

National Register of Historic Places
Continuation Sheet

Forest Hill Historic District,
Newark, Essex County, NJ

Section number 7 Page

vernacular residential building with Prairie details. Constructed c. 1940, the stuccoed structure is articulated by a gabled enclosed entrance portico with knee bracing, a partial enclosed side porch, a second floor belt course, and a low pitched slate hipped roof with wide overhanging eaves.

838 Lake Street Block 784 Lot 40

Contributing

Outbuildings: 1 detached garage (N/C)

838 Lake Street is a 2 1/2 story, 2 bay, irregular plan, wood frame, vernacular residential building. Built c. 1900, the gambrel roofed house with dormer gambrel front has been sensitively altered with the application of aluminum siding. Although the siding and porch have been altered, the house retains its plastic massing and many details.

842 Lake Street Block 784 Lot 38

Non-contributing

Outbuildings: 1 detached garage (N/C)

842 Lake Street is a 2 1/2 story, 3 bay, rectangular plan, wood frame, vernacular residential building. Constructed c. 1900, the side-gabled house has been altered with aluminum siding.

841-843 Lake Street Block 783 Lot 19,20

Contributing

Outbuildings: 1 detached garage (N/C)

841-843 Lake Street is a 2 1/2 story, 4 bay, irregular plan, wood frame, duplex residential building, constructed c. 1900. The house features a column-supported full front porch with spindlework balustrade, a two story front-facing semi-hexagonal bay with hip roofs, octagonal center bay attic story tower, and a hipped roof with intersecting gables.

846 Lake Street Block 784 Lot 54

Non-contributing

Outbuildings: 0

846 Lake Street is a 2 story, 4 bay, rectangular plan, wood frame, vernacular residential building, constructed c. 1986.

847 Lake Street Block 783 Lot 21

Key

Outbuildings: 1 stylistically similar detached garage (C)

847 Lake Street is a 2 1/2 story, 2 bay, irregular plan, wood frame, Colonial Revival residential building. Built c. 1910, the structure is articulated by a wrap-around fluted column-supported porch with spindlework balustrade and side-gable roof. The stuccoed first floor is accented by a

United States Department of the Interior
National Park ServiceNational Register of Historic Places
Continuation SheetForest Hill Historic District,
Newark, Essex County, NJSection number 7 Page

double door entry with a pedimented door surround with a sidelight. The shingled second floor has paired semi-hexagonal bays, two story semi-hexagonal side bay, a hipped roof with flared eaves and modillions, hipped dormers with flared eaves and paired diamond pane windows.

850 Lake Street Block 784 Lot 33
Key

Outbuildings: 1 detached garage (N/C)

850 Lake Street is a 2 1/2 story, 3 bay, rectangular plan, wood frame, eclectic residential building. The c. 1900 clapboard first floor of this house is articulated by a paired Doric column-supported porch with full entablature and spindle balustrade. The transomed entrance door is flanked by a semi-hexagonal bay on the south and a 1/1 double hung windows with transom on the north. The shingled second story has a matching 2 bay paired Doric column-supported porch ending in a circular, conical roofed corner tower. The flared eave side-gambrel roof is pierced by a flared eave hipped dormer and central chimney with a brownstone foundation.

Montclair Avenue intersects

870 Lake Street Block 808 Lot 33
Non-contributing
Outbuildings: 0

870 Lake Street is a 2 story, 3 bay, rectangular plan, wood frame, vernacular residential building, constructed c. 1965.

871-873 Lake Street Block 809 Lot 42
Non-contributing
Outbuildings: 0

871-873 Lake Street is a 2 1/2 story, 3 bay, irregular plan, wood frame, severely altered, vernacular duplex residential building, constructed c. 1910.

874 Lake Street Block 808 Lot 31
Non-contributing
Outbuildings: 0

874 Lake Street is a 2 1/2 story, former 2 bay, irregular plan, c. 1900, wood frame, severely altered, vernacular residential building.

877 Lake Street Block 809 Lot 44
Contributing

Outbuildings: 1 stylistically similar detached garage (C)
877 Lake Street is a 2 story, 3 bay, rectangular plan, wood frame, Colonial

United States Department of the Interior
National Park Service

National Register of Historic Places Continuation Sheet

Forest Hill Historic District,
Newark, Essex County, NJ

Section number 7 Page

- 896 Lake Street Block 808 Lot 21
Contributing
Outbuildings: 0
896 Lake Street is a 2 1/2 story, 2 bay, irregular plan, wood frame, vernacular residential building. Built c. 1900, the aluminum sided structure features a fluted Doric column full porch, three part window grouping with leaded transoms, semi-hexagonal bay on second floor, a side gable roof with pedimented dormers. Although altered, the structure retains its massing and enough detailing to contribute to the historic district.
- 897 Lake Street Block 809 Lot 55
Non-contributing
Outbuildings: 1 detached garage (N/C)
897 Lake Street is a 2 1/2 story, 2 bay, rectangular plan, wood frame, c. 1920, vernacular residential building.
- 900 Lake Street Block 808 Lot 19
Non-contributing
Outbuildings: 1 detached garage (N/C)
900 Lake Street is a 2 1/2 story, 2 bay, rectangular plan, wood frame, c. 1900, severely altered, vernacular residential building.
- 902 Lake Street Block 808 Lot 18
Non-contributing
Outbuildings: 1 detached garage (N/C)
902 Lake Street is a 2 story, 3 bay, rectangular plan, wood frame, c. 1920, severely altered, vernacular residential building.
- 903 Lake Street Block 809 Lot 58
Contributing
Outbuildings: 0
903 Lake Street is a 2 1/2 story, 2 bay, irregular plan, wood frame, eclectic residential building. Constructed c. 1920, the structure is detailed with a fluted column-supported screened-in full front porch, wood siding on the first floor, stuccoed second and attic story, two story semi-hexagonal bay, an extended bracketed front gable roof with modillions, and half-timbering on the attic level.
- 905 Lake Street Block 809 Lot 60
Non-contributing
Outbuildings: 0
905 Lake Street is a 2 1/2 story, 2 bay, irregular plan, wood frame, c. 1900, severely altered, Queen Anne residential building.

United States Department of the Interior
National Park ServiceNational Register of Historic Places
Continuation SheetForest Hill Historic District,
Newark, Essex County, NJSection number 7 Page

- 906 Lake Street Block 808 Lot 16
Contributing
Outbuildings: 1 detached garage (N/C)
906 Lake Street is a 2 story, 3 bay, rectangular plan, wood frame, Dutch Colonial Revival residential building. Built c. 1920, the house is detailed by a slate-covered side-gambrel with shed dormer, 6/1 windows, a side brick chimney and box bay, and a free hanging pedimented portico.
- 908 Lake Street Block 808 Lot 15
Contributing
Outbuildings: 0
908 Lake Street is a 2 1/2 story, 2 bay, rectangular plan, wood frame, vernacular, with Craftsman details, residential building. Built c. 1910, the stucco house features an enclosed pedimented portico and box bay on the first floor and 6/1 windows on the second and gable apex, as well as extended side eaves.
- 911 Lake Street Block 809 Lot 62
Non-contributing
Outbuildings: 1 detached garage (N/C)
911 Lake Street is a 2 1/2 story, 2 bay, rectangular plan, wood frame, c. 1900, severely altered, vernacular residential building.
- 912 Lake Street Block 808 Lot 13
Contributing
Outbuildings: 0
912 Lake Street is a 2 story, 3 bay, rectangular plan, wood frame, Dutch Colonial Revival residential building. Built c. 1920, features include a gambrel roof with full shed dormers, a bracket-supported pedimented portico and paired windows.
- 915 Lake Street Block 809 Lot 64
Contributing
Outbuildings: 0
915 Lake Street is a 2 1/2 story, 4 bay, irregular plan, wood frame, eclectic residential building, constructed c. 1900. The first floor is composed of a Doric column-supported entry porch, two single doors with shingle surrounds separated by a balustrade, and entry bays flanked by two story semi-hexagonal bays. The clapboard siding is accented by a second story elliptical pendant, and the hipped roof has gabled dormers.
- 916 Lake Street Block 808 Lot 11

United States Department of the Interior
National Park Service

National Register of Historic Places Continuation Sheet

Forest Hill Historic District,
Newark, Essex County, NJ

Section number 7 Page

Non-contributing

Outbuildings: 1 detached garage (N/C)

916 Lake Street is a 2 1/2 story, 2 bay, irregular plan, wood frame, c. 1910, severely altered, vernacular residential building.

917 Lake Street Block 809 Lot 65

Key

Outbuildings: 0

917 Lake Street is a 2 1/2 story, 2 bay, irregular plan, wood frame, Shingle/eclectic residential building. Constructed c. 1910, the first floor has a circular bay and recessed entry with fluted column-supported porch. The second floor has a semi-hexagonal bay and is surmounted by an extended gable with tri-partite window grouping. The side-gambrel roof features elliptical windows in the gambrel apices.

920 Lake Street Block 808 Lot 9

Contributing

Outbuildings: 1 detached garage (N/C)

920 Lake Street is a 2 1/2 story, 2 bay, irregular plan, wood frame, eclectic residential building. Built c. 1900, the house is articulated by a two story semi-hexagonal bay juxtaposed by a one story Doric colonette cluster supported enclosed portico. The dentillated frieze is echoed in the modillion supported cornice of the front-facing scalloped shingle clad overhanging gable with round arched windows. A paired window is set into a recess in the gable.

Verona Avenue intersects

Montclair Avenue

203 Montclair Avenue Block 813 Lot 65

Contributing

Outbuildings: 1 detached garage (N/C)

203 Montclair Avenue is a 2 1/2 story, 2 bay, rectangular plan, wood frame, Craftsman influenced residential building. Built c. 1910, the shingled house features a bracketed portico and bracketed overhang at the first floor, paired 6/1 windows, and a bracketed pent roof over the second floor windows. The clipped front-facing gable roof has a bargeboard and shed dormers. The single bay side porch overhangs the driveway forming a porte-cochere.

205 Montclair Avenue Block 813 Lot 2
Contributing

United States Department of the Interior
National Park Service

National Register of Historic Places
Continuation Sheet

Forest Hill Historic District,
Newark, Essex County, NJ

Section number 7 Page

Outbuildings: 0
205 Montclair Avenue is a 2 1/2 story, 2 bay, irregular plan, shingle and stucco Craftsman residential building. Built c. 1910, the front gambrel dominated house features a pedimented Doric portico juxtaposed by a box bay on the shingled ground floor. The second and attic stories are enclosed by the gambrel roof with side shed dormers. The facade of the gambrel is half-timber and stucco with a bracketed overhang between the second and attic level.

208 Montclair Avenue Block 779 Lot 25
Contributing
Outbuildings: 0

208 Montclair Avenue, the Templo Eben-Ezer Assemblies de Dios, is a 1 story, 5 bay, irregular plan, wood frame, Tudor influenced ecclesiastical building. Built c. 1905, the church is articulated by a 2 story, square, corner entrance tower with a pointed arch door and Gibbs surround. The entrance is surmounted by a pointed arch tracery window. The Clifton Avenue facade is highlighted by a massive tri-partite stained glass window, numerous rectangular stained glass windows, a pointed arch double door entrance within a gabled portico, multi-level gables with vergeboards, and false half-timbering and stucco throughout. On the 1911 Atlas, the church is listed as the Emmanuel Presbyterian Church.

209 Montclair Avenue Block 813 Lot 3
Non-contributing
Outbuildings: 1 detached garage (N/C)

209 Montclair Avenue is a 2 story, 3 bay, rectangular plan, wood frame, c. 1910, severely altered, vernacular residential building.

211 Montclair Avenue Block 812 Lot 34
Non-contributing
Outbuildings: 0

211 Montclair Avenue is a 2 1/2 story, 3 bay, rectangular plan, wood frame, vernacular residential building. Built c. 1910, the hipped roof house has been altered with aluminum siding and replacement windows.

212 Montclair Avenue Block 780 Lot 32
Contributing
Outbuildings: 1 detached garage (N/C)

212 Montclair Avenue is a 2 1/2 story, 3 bay, irregular plan, wood frame, vernacular residential building. The c. 1915 first floor has a three part entrance with multi-pane door and sidelights and a pent roof around the perimeter of the house at the first floor cornice line. The front facing

United States Department of the Interior
National Park Service

National Register of Historic Places Continuation Sheet

Forest Hill Historic District,
Newark, Essex County, NJ

Section number 7 Page

gambrel roof is intersected by several multi-level side gambrels with shed roof dormers.

217-219 Montclair Avenue Block 812 Lot 36,37
Non-contributing
Outbuildings: 0

217-219 Montclair Avenue is a 2 story, 3 bay, rectangular plan, wood frame, c. 1955, vernacular duplex residential building.

223 Montclair Avenue Block 812 Lot 38
Non-contributing
Outbuildings: 0

223 Montclair Avenue is a 1 1/2 story, 3 bay, rectangular plan, wood frame, c. 1955, expanded Cape Cod residential building.

227 Montclair Avenue Block 812 Lot 40
Non-contributing
Outbuildings: 0

227 Montclair Avenue is a 1 1/2 story, 3 bay, rectangular plan, wood frame, c. 1955, expanded Cape Cod residential building.

229 Montclair Avenue Block 811 Lot 34
Contributing
Outbuildings: 1 stylistically similar detached carriage house (C)

229 Montclair Avenue is a 2 1/2 story, 3 bay, irregular plan, Shingle style residential building, with Colonial Revival features. Built c. 1910, the shingle clad structure is dominated by an intersecting gambrel roofline and a wrap-around Doric order porch. Other features include a Palladian gambrel apex window, semi-hexagonal bays, leaded transoms and fieldstone piers.

230 Montclair Avenue Block 781 Lot 31
Contributing
Outbuildings: 0

230 Montclair Avenue is a 2 1/2 story, 2 bay, irregular plan, wood frame, classicizing Queen Anne residential building. The c. 1900 house has a rusticated stone foundation, wrap-around porch with rusticated stone piers and spindlework balustrades, and a swag and wreath motif detailed frieze. The double door entrance is flanked by leaded glass lights. The wooden cornices of the first, second and third floors are dentilated, as are the window lintels. Other details include: windows separated by wood pilasters, 2 story semi-hexagonal side bay, 3 story octagonal tower with arcuated third floor, side-gambrel roof with intersecting front-facing gambrel dormer.

United States Department of the Interior
National Park Service

National Register of Historic Places Continuation Sheet

Forest Hill Historic District,
Newark, Essex County, NJ

Section number 7 Page

234 Montclair Avenue
Contributing

Block 781

Lot 29

Outbuildings: 1 stylistically similar detached garage (C)
234 Montclair Avenue is a 2 1/2 story, 3 bay, irregular plan, wood frame, Colonial Revival residential building with 2 story, single bay side wings. The c. 1910 structure features an enclosed partial front porch with 15 pane windows separated by pilasters. The first floor is highlighted by tri-partite elliptically arched window groups. The second floor has 2 semi-hexagonal bays with diamond paned sash and a central tri-partite elliptical window grouping with diamond paned transoms. The hipped roof has intersecting lower level hipped wings and a gabled dormer.

235 Montclair Avenue
Contributing

Block 811

Lot 38

Outbuildings: 1 detached garage (N/C)
235 Montclair Avenue is a 2 1/2 story, 3 bay, square plan, wood frame, Colonial Revival residential building. The c. 1910 clapboard clad house is articulated by a full Doric order porch with spindle balustrade and full entablature, a paired and pilastered prostyle door surround and semi-hexagonal side bays. The corners of the house are delineated by colossal order fluted pilasters. The second story center bay consists of a diamond paned and transomed semi-hexagonal bay flanked by fluted pilasters and surrounded by a spindled balcony. Below the mutule supported eaves is a full entablature. The slate clad decked hipped roof is pierced by a variety of dormers.

239-241 Montclair Avenue
Contributing

Block 811

Lot 39

Outbuildings: 1 detached garage (N/C)
239-241 Montclair Avenue is a 2 1/2 story, 3 bay, rectangular plan, wood frame, vernacular/Colonial Revival residential building. Built c. 1910, the duplex home is detailed with a fluted Doric order pedimented portico over a paired door entrance with classicizing entablature. The central entrance bay is flanked by protruding bays containing three part 6/1 window groupings on the first and second stories. The slate-covered hipped roof is pierced by a front-facing dormer with cornice returns. Although covered with aluminum siding the building contributes to the historic district.

240 Montclair Avenue
Non-contributing
Outbuildings: 0

Block 781

Lot 26

240 Montclair Avenue is a 2 1/2 story, 3 bay, rectangular plan, wood frame,

United States Department of the Interior
National Park Service

National Register of Historic Places
Continuation Sheet

Forest Hill Historic District,
Newark, Essex County, NJ

Section number 7 Page

c. 1900, severely altered, Colonial Revival residential building.

247 Montclair Avenue Block 810 Lot 34

Non-contributing

Outbuildings: 1 detached garage (N/C)

247 Montclair Avenue is a 2 1/2 story, 2 bay, irregular plan, wood frame, severely altered Queen Anne residential building, built c. 1900.

249 Montclair Avenue Block 810 Lot 36

Contributing

Outbuildings: 1 stylistically similar detached garage (C)

249 Montclair Avenue is a 2 1/2 story, 3 bay, square plan, wood frame, Colonial Revival residential building. The c. 1910 structure is articulated by a Doric order portico with spindle balustrade and hipped clay tile roof set on a wide brick podium. The body of the four-square structure is given relief by a flared kick between the first and second floors and a variety of windows and window groupings. The hipped red barrel clay tile roof is pierced by a massive central chimney and a front-facing hipped dormer. The structure has been sensitively clad with replacement siding.

250 Montclair Avenue Block 782 Lot 55

Non-contributing

Outbuildings: 0

250 Montclair Avenue is a 2 story, 2 bay, square plan, wood frame, c. 1910, severely altered, Colonial Revival residential building.

254 Montclair Avenue Block 782 Lot 27

Contributing

Outbuildings: 1 detached garage (N/C)

254 Montclair Avenue is a 2 story, w bay, rectangular plan, wood frame, vernacular residential building. The c. 1910 shingled structure has an enclosed porch, side-gambrel slate-covered roof and two wall dormers with paired windows.

255 Montclair Avenue Block 810 Lot 38

Key

Outbuildings: 1 stylistically similar detached garage (C)

255 Montclair Avenue is a 2 1/2 story, 3 bay, square plan, brick and half-frame, Colonial Revival residential building. Built c. 1910, the four-square house is articulated by a fluted Doric order supported wrap-around porch set on brick piers. The brick ground floor is ornamented by a three part pilastered door surround with stained glass sidelights, a wooden entablature, limestone pilaster and window sills. The shingled second story

United States Department of the Interior
National Park Service

National Register of Historic Places
Continuation Sheet

Forest Hill Historic District,
Newark, Essex County, NJ

Section number 7 Page

has 2 semi-hexagonal bays with 6/1 double hung windows set in classicizing surrounds, and a centered 8/1 window with pilaster-supported classicizing window architrave. The flared eave hipped roof is pierced by a dormer on each side and a massive brick chimney. The side facades have box bays.

258 Montclair Avenue Block 782 Lot 25
 Contributing
 Outbuildings: 0

258 Montclair Avenue is a 2 1/2 story, 3 bay, irregular plan, brick and half-frame, vernacular residential building. The c. 1900 house is detailed with a brownstone foundation, basement level, lintels and sills. The brick first floor is highlighted by a tri-partite entrance with wood pilasters and panels and is framed by a Doric column-supported entrance porch. Other details include: second story semi-hexagonal bays, and a 3 story round tower with slate-covered bell shaped roof with finial. Although somewhat altered with partial replacement siding, the house retains its massing and some original detailing.

262 Montclair Avenue Block 783 Lot 32
 Non-contributing
 Outbuildings: 1 detached garage (N/C)

262 Montclair Avenue is a 2 story, 3 bay, square plan, wood frame, 1960s-era, Colonial Revival residential building.

263 Montclair Avenue Block 809 Lot 34
 Contributing
 Outbuildings: 1 stylistically similar detached garage (N/C)

263 Montclair Avenue is a 2 1/2 story, 2 bay, irregular plan, wood frame, Colonial Revival residential building. The c. 1910 structure features an intersecting gambrel roofline, a wrap-around Doric order porch with pedimented entrance and aluminum siding. The fluted pilastered door surround has a full mutule supported entablature. Other features include: oriel window, diamone paned cottage windows, semi-hexagonal bays, and straight spindle balustrade.

266 Montclair Avenue Block 783 Lot 29
 Contributing
 Outbuildings: 1 stylistically similar detached garage (N/C)

266 Montclair Avenue is a 2 1/2 story, 2 bay, square plan, wood frame, Colonial Revival residential building. The c. 1910 clapboard clad house features a full front porch supported by paired Ionic columns on brick piers with spindlework balustrade. The double door entrance is framed by a classicizing surround of paired fluted Ionic pilasters and engaged columns

United States Department of the Interior
National Park ServiceNational Register of Historic Places
Continuation SheetSection number 7 Page Forest Hill Historic District,
Newark, Essex County, NJ

on pedestals. Other details include: second story semi-hexagonal bays with tri-partite window groups separated by engaged colonettes, cornice and porch entablatures with modillions and dentils, and a flared eave hipped roof with dormers.

267 Montclair Avenue
Contributing Block 809 Lot 38
Outbuildings: 0

267 Montclair Avenue is a 2 1/2 story, 2 bay, irregular plan, wood frame, Colonial Revival residential building with Shingle detailing. The c. 1910 structure is dominated by an overhanging intersecting gambrel roofline and a wrap-around paired and battered post-supported porch. Other features include a brick foundation and piers, tri-partite entrance, and a cottage window in the gambrel apex.

270 Montclair Avenue
Non-contributing Block 783 Lot 27
Outbuildings: 0

270 Montclair Avenue is a 2 1/2 story, 3 bay, square plan, wood frame, c. 1910, severely altered, vernacular residential building.

275 Montclair Avenue
Non-contributing Block 808 Lot 68
Outbuildings: 0

275 Montclair Avenue is a 2 1/2 story, 3 bay, irregular plan, wood frame, c. 1910, severely altered, vernacular residential building.

276-278 Montclair Avenue
Non-contributing Block 784 Lot 31
Outbuildings: 0

276-278 Montclair Avenue is a 2 1/2 story, 3 bay, irregular plan, brick and half-frame, c. 1910, severely altered, eclectic residential building.

282 Montclair Avenue
Contributing Block 784 Lot 29
Outbuildings: 1 detached garage (N/C)

282 Montclair Avenue is a 2 1/2 story, 2 bay, rectangular plan, wood frame, vernacular residential building. The c. 1900 clapboard clad structure has a screened-in full front porch, a recessed single door entrance flanked by semi-hexagonal bays, second story semi-hexagonal bay, and a front-facing clipped gable roof with extended, bracket supported attic story and hipped dormers.

United States Department of the Interior
National Park Service

National Register of Historic Places
Continuation Sheet

Forest Hill Historic District,
Newark, Essex County, NJ

Section number 7 Page

287 Montclair Avenue Block 808 Lot 38

Non-contributing

Outbuildings: 1 detached garage (N/C)

287 Montclair Avenue is a 2 1/2 story, 3 bay, irregular plan, brick, brownstone and wood frame, c. 1910, severely altered, vernacular residential building.

290 Montclair Avenue Block 784 Lot 24

Contributing

Outbuildings: 0

290 Montclair Avenue is a 2 1/2 story, 3 bay, irregular plan, wood frame, Shingle style residential building. The c. 1910 house has a gabled wrap-around porch with flattened arches. The first story is clad with clapboard; the second and attic stories are shingled. Other details include a 2 story box bay and multi-level front-facing gables.

292 Montclair Avenue Block 785 Lot 1

Non-contributing

292 Montclair Avenue is a 2 story, 3 bay, wood frame, rectangular plan, c. 1920, vernacular residential building.

295 Montclair Avenue Block 807 Lot 36

Contributing

295 Montclair Avenue is a 2 story, 3 bay, rectangular plan, wood frame, Colonial Revival influenced residential building. The c. 1920 structure features a hipped roof and a Doric portico.

296 Montclair Avenue Block 785 Lot 2

Contributing

296 Montclair Avenue is a 2 1/2 story, 2 bay, wood frame, rectangular plan, vernacular residential building. The c. 1920 structure is clad with shingles, and features a hipped roof with dormer.

Mount Prospect Avenue

Treadwell Street intersects

346 Mt. Prospect Avenue Block 579 Lot 12

Key - National Register listed

Outbuildings: 1 misc. detached building (N/C)

346 Mt. Prospect Avenue, the William Clark Mansion, is listed on the National Register of Historic Places. Built in 1879, by the man who founded the Clark Thread Works, the 28 room mansion is now the home of the North

United States Department of the Interior
National Park Service

National Register of Historic Places Continuation Sheet

Forest Hill Historic District,
Newark, Essex County, NJ

Section number 7 Page

Ward Educational and Cultural Center. The mansion was designed by noted local architect, William Halsey Wood, who also designed the Peddie Memorial Baptist Church, Newark.

354-368 Mt. Prospect Avenue	Block 579	Lot 3,38 &
Non-contributing: 3 buildings	Block 609	Lot 38
Outbuildings: 1 detached garage (N/C)		

354-368 Mt. Prospect Avenue is a complex of brick apartment buildings, known as the "Cromwell Terrace Apartments." The c. 1950 vernacular structures are 6 story, flat roofed, plain brick buildings with plain cast stone belt courses between the fourth and fifth floors.

361 Mt. Prospect Avenue	Block 610	Lot 42
Contributing		
Outbuildings: 0		

361 Mt. Prospect Avenue is a 2 1/2 story, 3 bay, rectangular plan, brick and stucco, Colonial Revival residential building. The c. 1900 structure is highlighted by a round arched door flanked by granite Ionic columns and a round arched moulding. Other features include a rough hewn brownstone block foundation, a partial side porch set on square brick piers, a stucco second floor with leaded glass semi-hexagonal bay, fluted Ionic columns and a hipped roof.

375 Mt. Prospect Avenue	Block 610	Lot 53
Key		
Outbuildings: 1 detached garage (N/C)		

375 Mt. Prospect Avenue is a 8 story, 22 bay, "U"-shaped plan, brick, apartment complex with cast stone trim use for the quoins, door surround and balconies. The Tudor influenced structure, "Mt. Prospect Manor," built c. 1930, includes ogee arched leaded windows on the ground floor, parapet with balustrade and lion head fountains.

380 Mt. Prospect Avenue	Block 609	Lot 28
Non-contributing		
Outbuildings: 0		

380 Mt. Prospect Avenue, known as the "Mt. Prospect Towers" is a 15 story, 11 bay rectangular plan, glazed white brick clad, vernacular apartment building, constructed c. 1960.

383 Mt. Prospect Avenue	Block 610	Lot 54
Contributing		
Outbuildings: 0		

383 Mt. Prospect Avenue is a 2 1/2 story, 6 bay, rectangular plan, wood

United States Department of the Interior
National Park ServiceNational Register of Historic Places
Continuation SheetForest Hill Historic District,
Newark, Essex County, NJSection number 7 Page

frame, Colonial Revival residential building. The c. 1910 clapboard clad house has a Doric order pilastered and columned portico surmounted by an enclosed second story hipped roof bay. Further details include classicizing mouldings and cornice, 8/1 double hung windows, and an intersecting hipped roof with centered gable, boxed eaves and modillions.

391 Mt. Prospect Avenue Block 610 Lot 58

Non-contributing

Outbuildings: 0

391 MPa is a 2 story, 3 bay, rectangular plan, brick, 1960s-era, Colonial Revival apartment building.

395 Mt. Prospect Avenue Block 610 Lot 61

Key

Outbuildings: 0

395 Mt. Prospect Avenue is a 2 1/2 story, 3 bay, irregular plan, wood frame, Queen Anne residential building. The c. 1900 clapboard clad structure is articulated by a full front porch with centered gable and starburst motif in the gable apex. A two story semi-cotagonal corner tower with a peaked roof and an intersecting gabled roofline add three-dimensional massing to the structure.

399 Mt. Prospect Avenue Block 610 Lot 63

Contributing

Outbuildings: 0

399 Mt. Prospect Avenue is a 2 1/2 story, 3 bay, irregular plan, brick and half-frame, eclectic residential building. The c. 1900 structure is detailed with a rusticated brownstone foundation, wrap-around porch with brownstone piers supporting paired fluted Ionic columns, a 2 1/2 story circular tower with flared eave conical roof and a flared eave side-gable roof with flared eave hipped dormers.

403-405 Mt. Prospect Avenue Block 610 Lot 65

Key

Outbuildings: 0

403-405 Mt. Prospect Avenue is a 2 1/2 story, 5 bay, rectangular plan, wood frame, Neo-Classical residential building. The c. 1900 clapboard clad structure is articulated by a colossal fluted Doric order supported pedimented facade and a side-gambrel roof. The double door entrance is surmounted by a round arched transom and framed by a pedimented surround. Further Doric detailing is evident in the treatment of the window mouldings and the Palladian window in the pediment.

United States Department of the Interior
National Park ServiceNational Register of Historic Places
Continuation SheetForest Hill Historic District,
Newark, Essex County, NJSection number 7 Page

402 Mt. Prospect Avenue Block 609 Lot 23
Non-contributing
Outbuildings: 0

402 MPS is a 15 story, 5 bay, rectangular plan, yellow brick, vernacular apartment building, the "Abington Towers," built c. 1960.

409 Mt. Prospect Avenue Block ⁶¹⁰626 Lot 67
Non-contributing
Outbuildings: 0

409 Mt. Prospect Avenue is a 2 1/2 story, 3 bay, square plan, wood frame, c. 1910, severely altered, Colonial Revival residential building.

413 Mt. Prospect Avenue Block 626 Lot 1
Contributing
Outbuildings: 0

413 Mt. Prospect Avenue is a 2 1/2 story, 3 bay, square plan, wood frame, Neo-Mediterranean influenced residential building. The c. 1910 stuccoed structure is detailed with a full front Doric order porch with paired columns and spindled balustrade. The double door entrance is enframed in a classicizing surround. The clay hipped tile roof is supported by knee bracing and is pierced by gabled dormers.

425 Mt. Prospect Avenue Block 626 Lot 4
Non-contributing
Outbuildings: 0

425 Mt. Prospect Avenue is a 3 story, 9 bay, "U" shaped plan, brick, 1950s-era, vernacular apartment building.

Abington Avenue intersects

433 Mt. Prospect Avenue Block 627 Lot 10
Contributing
Outbuildings: 0

433 Mt. Prospect Avenue is a 2 1/2 story, 3 bay, irregular plan, wood frame, Craftsman residential building. The c. 1910 structure features a full front porch and porte-cochere with brick piers supporting paired square wood columns. The stuccoed house has a double door entrance, multi-pane windows and a hipped roof with an intersecting front facing extended gable with false half-timbering, brackets and vergeboard.

437 Mt. Prospect Avenue Block 627 Lot 13
Non-contributing
Outbuildings: 0

United States Department of the Interior
National Park Service

National Register of Historic Places Continuation Sheet

Forest Hill Historic District,
Newark, Essex County, NJ

Section number 7 Page

437 Mt. Prospect Avenue is a 2 1/2 story, 2 bay, stone and half-frame, c. 1910, severely altered, eclectic residential building.

439 Mt. Prospect Avenue Block 627 Lot 15
Contributing
Outbuildings: 0

439 Mt. Prospect Avenue is a 2 1/2 story, 2 bay, irregular plan, brick, vernacular residential building. The c. 1900 structure is articulated by a paired Ionic column supported entrance porch, double door entrance, 2 story semi-hexagonal bay, sandstone belt courses, quoins and lintels, leaded glass transoms, and a hipped roof with paired, scrolled pedimented dormers containing tri-partite window groupings.

441 Mt. Prospect Avenue Block 627 Lot 17
Non-contributing
Outbuildings: 0

441 Mt. Prospect Avenue is a 2 story, 4 bay, rectangular plan, brick, c. 1920, vernacular commercial/residential complex.

444 Mt. Prospect Avenue Block 629 Lot 7
Non-contributing
Outbuildings: 0

444 Mt. Prospect Avenue is a 17 story, 13 bay, irregular plan, tan brick, c. 1967, vernacular apartment building, known as the "Wesley Towers."

445 Mt. Prospect Avenue Block 627 Lot 19
Non-contributing
Outbuildings: 0

445 Mt. Prospect Avenue is a 4 story, 5 bay, rectangular plan, brick, 1920s-era, vernacular apartment complex.

449 Mt. Prospect Avenue Block 627 Lot 21
Non-contributing
Outbuildings: 0

449 Mt. Prospect Avenue is a 4 story, 5 bay, rectangular plan, brick, 1920s-era, vernacular apartment complex.

453 Mt. Prospect Avenue Block 627 Lot 23
Non-contributing
Outbuildings: 0

453 Mt. Prospect Avenue is a 4 story, 5 bay, rectangular plan, brick, 1920s-era, vernacular apartment complex.

United States Department of the Interior
National Park ServiceNational Register of Historic Places
Continuation SheetSection number 7 Page Forest Hill Historic District,
Newark, Essex County, NJ

- 457 Mt. Prospect Avenue
Non-contributing
Outbuildings: 0
Block 627 Lot 25
457 Mt. Prospect Avenue is a 4 story, 5 bay, rectangular plan, brick, 1920s-era, vernacular apartment complex.
- 464 Mt. Prospect Avenue
Non-contributing
Outbuildings: 1 detached garage (N/C)
Block 629 Lot 5
464 Mt. Prospect Avenue is 1 2 story, 2 bay, rectangular plan, brick, vernacular, residential buildings, built c. 1960.
- 465 Mt. Prospect Avenue
Contributing
Outbuildings: 0
Block 627 Lot 29
465 Mt. Prospect Avenue is a 2 1/2 story, 2 bay, ireegular plan, brick and half-frame, eclectic, former residential building, now serving a commercial (professional offices) function. Built c. 1920, the house has a brick first floor with a double door entrance and an ogee arched surround. The shingled second story is bracketed with semi-hexagonal bays, 6/1 double hung windows and an intersecting gable roof with fishscale slate shingles, exposed rafters and half-timbering in the gable apex.
- 474 Mt. Prospect Avenue
Non-contributing
Outbuildings: 1 detached garage (N/C)
Block 629 Lot 1
474 Mt. Prospect Avenue is a 2 1/2 story, 3 bay, rectangular plan, wood frame, c. 1900, severely altered, vernacular residential building.
- 475 Mt. Prospect Avenue
Contributing
Outbuildings: 0
Block 627 Lot 31
475 Mt. Prospect Avenue, the "First Church of Christ Scientist," is a 1 story, 3 bay, rectangular plan, brick, Colonial Revival ecclesiastical building. Constructed c. 1955, the church has a Doric column supported pedimented portico, a double door entry with classicizing surround flanked by pilasters, 9/9 round arched double hung windows and a front-facing gable roof.
- Berkeley Avenue intersects
- 477 Mt. Prospect Avenue
Contributing
Block 628 Lot 1

**United States Department of the Interior
National Park Service**

**National Register of Historic Places
Continuation Sheet**

Forest Hill Historic District,
Newark, Essex County, NJ

Section number 7 Page

Outbuildings: 1 stylistically similar detached garage (C)
477 Mt. Prospect Avenue, "Brewster's Guest House," is a 2 1/2 story, 3 bay, square plan, brick, Colonial Revival residential building (rooming house). The c. 1910 structure is detailed with a brick foundation, brownstone steps, a full front porch supported by square brick end columns and fluted Doric center columns. Other details include: sandstone pier caps, lintels and sills, paired triangular bays on the second floor, 2 story square column supported side porch and a hipped roof with hipped dormers.

482 Mt. Prospect Avenue Block 673
Contributing Lot 25

Outbuildings: 1 stylistically similar detached garage (C)
482 Mt. Prospect Avenue is a 2 1/2 story, 3 bay, irregular plan, wood frame, Shingle style residential building with Colonial Revival features. Built c. 1910, the clapboard and shingle clad structure is articulated by a wrap-around Doric porch with spindle balustrade and full entablature. The clapboard ground floor features a protruding rounded corner entrance with pilastered and pedimented door surround with elliptical fanlight flanked by semi-hexagonal bays. The shingled second story has pilastered semi-hexagonal bays separated by paired shingled brackets and a small window. The intersecting gambrel roofline has a Palladian motif window in each apex. Other features include eave overhangs, semi-hexagonal and box side facade bays, and a roughly coursed stone foundation with half-round openings.

488 Mt. Prospect Avenue Block 673
Contributing Lot 23

Outbuildings: 0
488 Mt. Prospect Avenue is a 2 1/2 story, 5 bay, rectangular plan, wood frame, Colonial Revival/Adam residential building. The stucco c. 1910 house is articulated by an open, pedimented Doric portico with round arched door surround and fanlight, 6/6 double hung windows with simple classicizing surrounds, Doric entablature, side gambrel roof with end chimneys and 3 front-facing pedimented dormers with round arched windows.

491 Mt. Prospect Avenue Block 628
Contributing Lot 7

Outbuildings: 1 stylistically similar detached garage (C)
491 Mt. Prospect Avenue is a 2 1/2 story, 3 bay, irregular plan, brick and half-frame, Colonial Revival residential building. The c. 1910 structure has a full front porch with fluted paired Doric columns, spindle balustrade and dentil cornice. The brick first floor is detailed with a transomed double door entrance and stone sills. The clapboard second story has a centered semi-hexagonal bay and a dentillated cornice. The side-gambrel

United States Department of the Interior
National Park Service

National Register of Historic Places
Continuation Sheet

Forest Hill Historic District,
Newark, Essex County, NJ

Section number 7 Page

rectangular plan, brick, Georgian Colonial Revival residential building. The c. 1910 side-gable structure features a pilastered and pedimented door surround with a 4 light transom, 6/6 windows with stone sills and flat brick arches, dentil cornice, pedimented dormers and end chimneys. The most unusual feature of this house is its siting, which is perpendicular to the street. An awkward entrance bay has been added to the Mt. Prospect Avenue side.

514 Mt. Prospect Avenue Block 673 Lot 8
Key

Outbuildings: 1 stylistically similar detached garage (C)

514 Mt. Prospect Avenue is a 2 1/2 story, 5 bay, irregular plan, tan brick, Mediterranean Revival residential building. The house is divided into a main block with protruding first story entrance bay with parapet and set back single bay, single story side porches. The leaded glass door is surmounted by a semi-circular bracketed hood infilled with a wooden fan motif. The parapet of the portico has a stone coping with a central shield motif flanked by brackets. The stretcher only bond is broken up by a header belt course at the second floor sill level. The hipped roof is clad with a green clay barrel tile roof with hip dormer. The overhanging eaves are supported by carved rafter ends. There are also brick end chimneys and matching roofs on the hyphens.

515 Mt. Prospect Avenue Block 628 Lot 19
Non-contributing
Outbuildings: 0

515 Mt. Prospect Avenue is a 16 story, 8 bay, rectangular plan, steel frame, brick faced, c. 1960, vernacular apartment complex.

Ballantine Parkway intersects

525 Mt. Prospect Avenue Block 682 Lot 31
Non-contributing
Outbuildings: 1 detached garage (N/C)

525 Mt. Prospect Avenue is a 1 1/2 story, 4 bay, rectangular plan, wood frame, 1960s-era, split level residential building.

533 Mt. Prospect Avenue Block 682 Lot 25
Key

Outbuildings: 1 stylistically similar detached carriage house (C)

533 Mt. Prospect Avenue is a 2 1/2 story, 3 bay, irregular plan, brick, eclectic, former residential building with Tudor and classicizing ornament. Built c. 1880 by John James Wright-Clark, the house is articulated by an

United States Department of the Interior
National Park Service

National Register of Historic Places
Continuation Sheet

Forest Hill Historic District,
Newark, Essex County, NJ

7

Section number _____ Page _____

arched double door entrance with a balustraded portico supported by paired Doric columns. The brick facade is ornamented by a stone water table and Gibbs surrounds around the windows and doors. Other details include: a tripartite window grouping on the first floor, a 2 story semi-hexagonal bay, end chimney with buttresses, gabled parapets with stone coping and finials and an intersecting gable roof with 2 front-facing gables and a shed roof dormer. The building is now the "Forest Hill Fellowship Home - Residence for Senior Citizens."

The former carriage house is a 2 story, 3 bay, rectangular plan, wood frame structure, now used for residential purposes. The flared eave, side-gable roof has a belfry.

535 Mt. Prospect Avenue
Non-contributing
Outbuildings: 0

Block 682 Lot 23

535 Mt. Prospect Avenue is a 2 1/2 story, 3 bay, square plan, brick, c. 1930, altered Colonial Revival residential building.

538 Mt. Prospect Avenue
Non-contributing

Block 683 Lot 27

Outbuildings: 1 stylistically similar detached carriage house (C)
538 Mt. Prospect Avenue is a 2 1/2 story, 2 bay, irregular plan, brick and half frame, severely altered, Queen Anne residential building, c. 1900. If this building was restored, it would become a key element of the historic district.

539 Mt. Prospect Avenue
Non-contributing
Outbuildings: 0

Block 682 Lot 19

539 Mt. Prospect Avenue is a 2 1/2 story, 3 bay, rectangular plan, brick and half-frame, c. 1950, vernacular, multi-family, residential building.

544 Mt. Prospect Avenue
Non-contributing

Block 683 Lot 23

Outbuildings: 1 stylistically similar detached carriage house (C)
544 Mt. Prospect Avenue is a 2 1/2 story, 3 bay, rectangular plan, brick and half-frame, severely altered, Dutch Colonial Revival residential building.

550 Mt. Prospect Avenue
Contributing

Block 683 Lot 21

Outbuildings: (2)-1 stylistically similar detached garage (C) & 1 detached g (N/C)

550 Mt. Prospect Avenue is a 2 1/2 story, 3 bay (with single story side

United States Department of the Interior
National Park Service

National Register of Historic Places Continuation Sheet

Forest Hill Historic District,
Newark, Essex County, NJ

Section number 7 Page

porch), rectangular plan, wood frame, Colonial Revival residential building. The c. 1910 side-gable structure features a pedimented portico with Palladian motif entrance surround, stucco walls, and 3 front-facing dormers with a central Palladian motif dormer and end chimney.

555 Mt. Prospect Avenue Block 682 Lot 18
Non-contributing
Outbuildings: 0

555 Mt. Prospect Avenue is a 16 story, 10 bay, brick "Y"-plan, 1960s-era, apartment complex.

556 Mt. Prospect Avenue Block 683 Lot 17
Non-contributing
Outbuildings: 1 detached garage (N/C)

556 Mt. Prospect Avenue is a 2 1/2 story, 3 bay with side porch, irregular plan, wood frame, c. 1910, severely altered Colonial Revival residential building.

560 Mt. Prospect Avenue Block 683 Lot 15
Key
Outbuildings: 1 stylistically similar detached garage (C)

560 Mt. Prospect Avenue is a 2 1/2 story, 5 bay, rectangular plan, brick, Georgian Colonial Revival residential building. Built c. 1910, the structure features an elaborate fluted Doric order, and a broken, segmentally arched pedimented portico with pilaster flanked side lights. The Flemish bond brick walls are fenestrated with 6/6 double hung windows with panelled shutters, and flat brick arches with cast stone keystones. Other details include: brick belt coursing between the first and second stories, dentilated cornices, side-gable roof with paired end chimney and 3 front-facing pedimented and pilastered dormers.

565 Mt. Prospect Avenue Block 682 Lot 7
Contributing
Outbuildings: 1 stylistically similar detached garage (C)

565 Mt. Prospect Avenue is a 2 1/2 story, 3 bay, square plan, wood frame, Italian Renaissance residential structure. The c. 1910 stucco building has an enclosed fluted column-supported portico, Palladian motif arranged window groupings, enclosed side porch, bracketed eaves with exposed rafters, and a hipped roof with 2 lower level hipped roof and a gabled roof dormer.

566 Mt. Prospect Avenue Block 683 Lot 13
Contributing
Outbuildings: 1 detached garage (N/C)

United States Department of the Interior
National Park ServiceNational Register of Historic Places
Continuation SheetForest Hill Historic District,
Newark, Essex County, NJSection number 7 Page

566 Mt. Prospect Avenue is a 2 1/2 story, 5 bay, rectangular plan, brick, Adam, Colonial Revival residential building. The c. 1910 Flemish bond laid structure features a pedimented portico with leaded semi-circular fanlight, 6/6 double hung windows with simple surrounds and stone keystones. The slate-covered side-gable roof has brick end chimneys, 3 front-facing pedimented dormers and a mutule-supported cornice.

569 Mt. Prospect Avenue
Contributing
Outbuildings: 0

Block 682 Lot 7

569 Mt. Prospect Avenue is a 4 1/2 story, 6 bay, rectangular plan, brick, Tudor influenced apartment complex. The c. 1930 structure has an enclosed gabled portico with false half-timbering, 8/8 windows, stucco with false half-timbering on the fourth and attic stories and a slate-covered side-gable roof with 3 front-facing gables.

570 Mt. Prospect Avenue
Key

Block 683 Lot 9

Outbuildings: 1 stylistically similar detached garage (C)
570 Mt. Prospect Avenue is a 2 1/2 story, 5 bay plus single bay side porch, irregular plan, wood frame, Italian Renaissance influenced residential building. The c. 1910 stucco structure is dominated by a red clay barrel tile hipped roof with battered gable dormers and a gabled entrance box bay. The flat facade is articulated by a variety of casement, transom and double hung window groupings set in bracketed wood sill surrounds. Other features include extended open eaves supported by exaggerated wood brackets, and a tile pent roof over a first story half-hexagonal window and secondary door. The entrance door consists a a tri-partite segmentally arched, muntined door surround.

573-575 Mt. Prospect Avenue
Key

Block 682 Lot 3

Outbuildings: 1 stylistically similar detached garage (C)
573-575 Mt. Prospect Avenue is a 2 1/2 story, 3 bay, rectangular plan, brick, Georgian Colonial Revival residential building. The c. 1890 structure is ornamented by an Ionic column-supported pedimented portico which frames a single door entrance with leaded glass round-arched fan and side lights. The entrance is flanked by engaged Ionic pilasters, surmounted by a dentillated cornice. The fanlight is framed by an arch composed of carved wood panels. Other details include: first floor tri-partite window groupings, an enclosed side porch with engaged Ionic columns, second floor segmentally arched brick lintels with keystones, slate-covered side-gable roof with cornice returns, mutules, and three pedimented gabled dormers.

United States Department of the Interior
National Park ServiceNational Register of Historic Places
Continuation SheetForest Hill Historic District,
Newark, Essex County, NJSection number 7 Page

- 600 Mt. Prospect Avenue Block 716 Lot 19
Non-contributing
Outbuildings: 1 detached garage (N/C)
600 Mt. Prospect Avenue is a 2 1/2 story, 4 bay, rectangular plan, brick and half-frame, c. 1910, severely altered, Colonial Revival residential building.
- 604 Mt. Prospect Avenue Block 716 Lot 14
Non-contributing
Outbuildings: 0
604 Mt. Prospect Avenue is a 2 1/2 story, 3 bay, irregular plan, wood frame, severely altered, former Gothic Revival residential building, c. 1890.
- 605-607 Mt. Prospect Avenue Block 717 Lot 16
Non-contributing
Outbuildings: 0
605-607 Mt. Prospect Avenue is a 2 1/2 story, 3 bay, irregular plan, wood frame, severely altered, Colonial Revival residential building, built c. 1900.
- 610 Mt. Prospect Avenue Block 716 Lot 12
Contributing
Outbuildings: 1 stylistically similar detached garage (C)
610 Mt. Prospect Avenue is a 2 1/2 story, 2 bay, irregular plan, wood frame, Colonial Revival with Craftsman features residential building. The c. 1910 stucco structure features a pier and Doric column-supported wrap-around porch, 2 semi-hexagonal second story bays, a paired, bracket-supported extended eave hipped roof with matching dormers. The 6/1 double hung windows are set in simple surrounds.
- 611 Mt. Prospect Avenue Block 717 Lot 46
Non-contributing
Outbuildings: 1 detached garage (N/C)
611 Mt. Prospect Avenue is a 2 1/2 story, 3 bay, square plan, wood frame, c. 1910, severely altered Colonial Revival residential building.
- 614 Mt. Prospect Avenue Block 716 Lot 11
Non-contributing
Outbuildings: 0
614 Mt. Prospect Avenue is a 2 1/2 story, 3 bay, irregular plan, wood frame, c. 1910, severely altered, vernacular residential building.

United States Department of the Interior
National Park Service

National Register of Historic Places
Continuation Sheet

Forest Hill Historic District,
Newark, Essex County, NJ

Section number 7 Page

- 617 Mt. Prospect Avenue Block 717 Lot 50
Contributing
Outbuildings: 1 detached garage (N/C)
617 Mt. Prospect Avenue is a 2 story, 3 bay, rectangular plan, wood frame, Craftsman residential building. The c. 1910 stuccoed structure has a square pier supported portico with latticed roof, 2 story semi-hexagonal bay, 8 and 10 pane windows, multi-level hipped roof with wide eaves and exposed rafters.
- 618 Mt. Prospect Avenue Block 716 Lot 9
Non-contributing
Outbuildings: 0
618 Mt. Prospect Avenue is a 2 1/2 story, 3 bay, irregular plan, wood frame, c. 1900, severely altered, vernacular residential building.
- 621 Mt. Prospect Avenue Block 717 Lot 51
Contributing
Outbuildings: 1 detached garage (N/C)
621 Mt. Prospect Avenue is a 2 story, 2 bay, irregular plan, wood frame, Craftsman residential building. The c. 1910 stuccoed structure has an enclosed front porch, side entrance with round arched portico, semi-hexagonal first story side bay, 6/6 double hung windows and a multi-level hipped roof with boxed eaves and modillions.
- 624 Mt. Prospect Avenue Block 716 Lot 5
Contributing
Outbuildings: 1 stylistically similar detached garage (C)
624 Mt. Prospect Avenue is a 2 1/2 story, 3 bay plus side porch, irregular plan, wood frame, Colonial Revival residential building. The c. 1910 shingled structure is articulated by a hipped roof, Doric order portico flanked by large windows set in simple classicizing mouldings. The second story features 2 bracketed box bays with tri-partite 6/1 windows. The multi-level hipped roof is pierced by hip and shed roof dormers and a massive brick chimney. The main 3 bay block is flanked by set-back enclosed porches.
- 625 Mt. Prospect Avenue Block 717 Lot 53
Contributing
Outbuildings: 0
625 Mt. Prospect Avenue is a 2 1/2 story, 3 bay, rectangular plan, brick and half-frame eclectic residential building. The c. 1900 house is detailed with a double door entrance with leaded side lights, a pedimented paired Doric column-supported portico surmounted by a Palladian style window

United States Department of the Interior
National Park Service

National Register of Historic Places Continuation Sheet

Forest Hill Historic District,
Newark, Essex County, NJ

Section number 7 Page

grouping, a brick and shingle first floor, shingled upper stories, 2 story semi-circular bay, second story semi-hexagonal bay, and an intersecting gambrel roof with hipped dormers.

627 Mt. Prospect Avenue Block 717 Lot 55
Contributing

Outbuildings: 1 stylistically similar detached garage (C)

627 Mt. Prospect Avenue is a 2 story, 3 bay, rectangular plan, brick, Adam, Colonial Revival residential building. The c. 1910 house is articulated by a tri-partite double door entrance with leaded glass fanlight and sidelights framed by a pedimented portico with fluted Doric columns and pilasters. Other features include: an enclosed first story side porch, stone sills and keystoned lintels, 8/1 double hung windows, a clay tile side-gable roof with cornice returns and mutules, and a gabled 1 1/2 story side box bay.

632 Mt. Prospect Avenue Block 716 Lot 1
Key

Outbuildings: 0

632 Mt. Prospect Avenue is a 2 1/2 story, 3 bay, rectangular plan, wood frame, Neo-Classical influenced residential building. Built c. 1910, the shingled structure is defined by a colossal fluted pilaster order at the corners of the building and flanking the protruding gabled center entrance bay. The paired Doric column-supported, pedimented prostyle portico protects the leaded glass tri-partite elliptical fanlight and sidelight door surround. The portico is surmounted by a second story Palladian motif window. The mutule supported cornice delineates the roofline and the central bay gable is complete with returns. The slate-covered side-gambrel roof is pierced by 2 front-facing pedimented dormers flanking the central eyebrow window.

633 Mt. Prospect Avenue Block 717 Lot 57
Contributing

Outbuildings: 1 stylistically similar detached garage (C)

633 Mt. Prospect Avenue is a 2 1/2 story, 3 bay, square plan, wood frame, Neo-Classical influenced residential building. Although clad with aluminum siding, the c. 1910 structure was built as a reflection of the Neo-Classical 632 Mt. Prospect Avenue across the street. The house is detailed with a double door entrance with sidelights, colossal Ionic pilasters and a full entablature, and a semi-circular portico extending into a full front porch. The entrance is flanked by a 2 story semi-circular bay and a 2 story semi-hexagonal bay. Other features include a second story segmentally arched window with Ionic pilasters and elliptical fanlight, and a flared eave hipped roof with matching dormers.

United States Department of the Interior
National Park ServiceNational Register of Historic Places
Continuation SheetSection number 7 Page Forest Hill Historic District,
Newark, Essex County, NJ

Elwood Avenue intersects

Mt. Prospect Place

30 Mt. Prospect Place

Block 577

Lot 33

Key

Outbuildings: 0

30 Mt. Prospect Place is a 2 1/2 story, 3 bay, irregular plan, wood frame, Queen Anne residential building. The c. 1890 structure features a clapboard clad first floor and patterned shingle upper stories, a square post supported entrance porch, a 3 story round tower with conical slate-covered roof with finial and a 2 1/2 story box bay with hipped roof and finial. The structure is given further plasticity through the use of an oriel in the gable apex, a second story porch with an arched opening, a 2 1/2 story hexagonal tower with a finial, and a slated-covered, decked hipped roof with a front-facing gable and gable dormers.

40 Mt. Prospect Place

Block 577

Lot 36

Key

Outbuildings: 0

40 Mt. Prospect Place is a 2 1/2 story, 3 bay, irregular plan, wood frame, French Second Empire residential building. Built c. 1885, the stucco, modified "L" shaped structure features a boasted block stone foundation with water table, a stucco body and a mansard roof. The windows have segmental or flat window crowns and bracketed sills. The pier supported entrance portico has a full entablature and a paired bracket-supported entablature at the roofline. The roof is pierced by segmentally arched dormers.

44 Mt. Prospect Place

Block 577

Lot 3836

Non-contributing

Outbuildings: 0

44 Mt. Prospect Place is a 2 1/2 story, 3 bay, irregular plan, wood frame, severely altered, eclectic residential building, constructed c. 1890.

Old Road to Bloomfield

27-29 Old Road to Bloomfield

Block 743

Lot 57

Key - National Register listed

Outbuildings: 0

27-29 Old Road to Bloomfield, the Sydenham House, built in 1712, is the

United States Department of the Interior
National Park Service

National Register of Historic Places Continuation Sheet

Forest Hill Historic District,
Newark, Essex County, NJ

Section number 7 Page

oldest house in Newark and is listed on the National Register of Historic Places. The structure is also registered with the 1935-1936 Historic American Buildings Survey.

Parker Street

304 Parker Street Block 582 Lot 29
Contributing
Outbuildings: 0

304 Parker Street is a 2 story, 3 bay, rectangular plan, brick, Colonial Revival residential building. Built c. 1940, the red clay barrel tile roofed side-gable house features a broken pediment door surround, dentillated cornice and brick belt course at the second floor level.

310 Parker Street Block 582 Lot 25
Non-contributing
Outbuildings: 1 detached garage (N/C)

310 Parker Street is a 2 1/2 story, 3 bay plus side porch, wood frame, irregular plan, altered side-gable Colonial Revival residential building, built c. 1935.

315 Parker Street Block 581 Lot 34
Key
Outbuildings: 1 stylistically similar detached garage (C)

315 Parker Street is a 2 1/2 story, 3 bay, irregular plan, wood frame, eclectic, residential building, c. 1915. The stuccoed structure features a paired Doric column-supported porch with spindlework balustrade which extends into a porte-cochere. The porch has pedimented end bays and is further accented by modillions. The entry is composed of all glass doors with glass lights surmounted by an elliptical fanlight and framed by a classicizing surround. The entrance is flanked by fluted Ionic pilasters. The second floor has semi-hexagonal bays (some are bracket-supported with stain glass windows). The bracketed intersecting gambrel roof extends beyond the second floor.

316 Parker Street Block 582 Lot 23
Non-contributing
Outbuildings: 1 misc. detached outbuilding (N/C)

316 Parker Street is a 3 story, 3 bay, wood frame, irregular plan, severely altered Shingle style house. Built c. 1915, it was meant to mirror the structure across the street (#315). It has been altered with aluminum siding, replacement windows and fire escapes.

United States Department of the Interior
National Park ServiceNational Register of Historic Places
Continuation SheetForest Hill Historic District,
Newark, Essex County, NJSection number 7 Page

- 319 Parker Street Block 581 Lot 36
Contributing
Outbuildings: 1 detached garage (N/C)
319 Parker Street is a 2 story, 3 bay, rectangular plan, wood frame, Colonial Revival residential building. The c. 1915 structure is articulated by a paired square column-supported portico, multi-pane door with elliptical fanlight, screened in side porch, 6/1 double hung windows, hipped roof and a gabled belfry.
- 320 Parker Street Block 582 Lot 21
Contributing
Outbuildings: 1 detached garage (N/C)
320 Parker Street is a 2 story, 3 bay plus recessed side porch, wood frame, rectangular plan, Colonial Revival residential building. Built c. 1920, the shingled structure is articulated by a Doric-column supported portico flanked by paired 6/1 windows. The extended eave hipped roof is pierced by a hipped front dormer.
- 323 Parker Street Block 581 Lot 37
Contributing
Outbuildings: 1 stylistically similar detached garage (C)
323 Parker Street is a 2 1/2 story, 3 bay, irregular plan, wood frame, Colonial Revival residential building. The c. 1915 structure is ornamented by an enclosed pedimented entrance vestibule, an enclosed side porch, 6/1 double hung windows, and a side-gambrel roof with a full shed dormer.
- 324 Parker Street Block 582 Lot 19
Non-contributing
Outbuildings: 1 detached garage (N/C)
324 Parker Street is a 2 story, 3 bay, wood frame, rectangular plan, c. 1920, severely altered, vernacular residential building.
- 327 Parker Street Block 581 Lot 39
Non-contributing
Outbuildings: 0
327 Parker Street is a 2 1/2 story, 2 bay, irregular plan, wood frame, c. 1915, severely altered, Colonial Revival residential building.
- 328 Parker Street Block 582 Lot 17
Non-contributing
Outbuildings: 1 detached garage (N/C)
328 Parker Street is a 2 story, 3 bay, wood frame, rectangular plan, c. 1920, altered, Colonial Revival residential building.

United States Department of the Interior
National Park ServiceNational Register of Historic Places
Continuation SheetForest Hill Historic District,
Newark, Essex County, NJSection number 7 Page

330 Parker Street Block 582 Lot 15
Non-contributing
Outbuildings: 0

330 Parker Street is a 2 story, 2 bay plus side porch, wood frame, rectangular plan, c. 1920, altered Colonial Revival residential building.

331 Parker Street Block 581 Lot 41
Contributing
Outbuildings: 0

331 Parker Street is a 2 1/2 story, 3 bay, rectangular plan, wood frame, Colonial Revival residential building. The weatherboard sided first floor has a Doric column-supported full front porch and a center bay single door entrance with sidelights enclosed in a semi-hexagonal multipane glass and wood vestibule. The shingled second and attic stories have a side-gambrel roof with a shed dormer.

335 Parker Street Block 581 Lot 43
Non-contributing
Outbuildings: 1 detached garage (N/C)

335 Parker Street is a 2 1/2 story, 3 bay, rectangular plan, wood frame, c. 1915, severely altered, vernacular residential building.

336 Parker Street Block 582 Lot 13
Contributing
Outbuildings: 1 detached garage (N/C)

336 Parker Street is a 2 story, 3 bay plus side porch, wood frame, rectangular plan, eclectic residential building with Italian Renaissance features. Constructed c. 1911, the stuccoed house features a cantilevered red clay barrel tiled bracketed portico flanked by large single paned transomed windows set into blind arches. The hipped clay tile roof has extended open bracketed eaves. The side porch features battered corners surmounted by pikes resembling obelisks.

339 Parker Street Block 581 Lot 45
Contributing
Outbuildings: 1 stylistically similar detached garage (C)

339 Parker Street is a 2 story, 3 bay, rectangular plan, wood frame, Colonial residential building, constructed c. 1915. The structure is articulated by a Doric column-supported pedimented portico, single door entry with sidelights flanked by square pilasters, and a side-gambrel roof with full front facing and shed dormers.

United States Department of the Interior
National Park Service

National Register of Historic Places
Continuation Sheet

Forest Hill Historic District,
Newark, Essex County, NJ

Section number 7 Page

eclectic residential building. Built c. 1910, the stucco clad building features irregular massing contained underneath a very three dimensional hexagonal slate shingle roof. The front facade is divided into a two story semi-hexagonal bay and an extended eave from the main hip roof covering the pier supported open porch. Above the porch is a wall dormer with an overhanging peaked roof. The north side features a clipped gable side bay, the south end features a massive end chimney.

349 Parker Street Block 581 Lot 51
Contributing
Outbuildings: 0

349 Parker Street is a 2 1/2 story, 3 bay, rectangular plan, wood frame, Colonial Revival residential building. Constructed c. 1915, the house features an altered porch with replacement wrought iron columns and balustrade, a classicizing entry with sidelights and transoms, 8/1 double hung windows, and a hipped roof with hipped dormers.

350 Parker Street Block 582 Lot 5
Key
Outbuildings: 0

350 Parker Street is a 1 1/2 story, single bay, irregular plan, brick frame, Craftsman (bungalow) residential building. Constructed c. 1910, the low pitched side-gable form has a front gabled pier-supported enclosed porch, open eaves with exposed rafters and triangular knee braces throughout, shingled side facade box bays, and 6/1 double hung windows.

353 Parker Street Block 581 Lot 53
Contributing
Outbuildings: 1 detached garage (N/C)

353 Parker Street is a 2 story, 2 bay, rectangular plan, wood frame, eclectic residential building, built c. 1915. Adornment includes a fluted Doric column-supported porch with dentil frieze, an enclosed side porch, a shingled first floor, stuccoed second floor with paired window groupings, and a side-gable roof.

356 Parker Street Block 582 Lot 3
Contributing
Outbuildings: 1 detached garage (N/C)

356 Parker Street is a 2 story, 3 bay, rectangular plan, wood frame, Colonial Revival residential building. Built c. 1910, the stuccoed structure has a paired Doric column-supported pedimented portico, classicizing door and window surrounds, 15/1 double hung windows, and a hipped roof with gabled dormers on each side.

United States Department of the Interior
National Park Service

National Register of Historic Places Continuation Sheet

Forest Hill Historic District,
Newark, Essex County, NJ

Section number 7 Page

357 Parker Street Block 581 Lot 55

Key

Outbuildings: 0

357 Parker Street is a 2 1/2 story, 3 bay, rectangular plan, wood frame, eclectic residential building. Constructed c. 1915, the stuccoed structure has a multi-pane double door entrance framed by a fluted pilaster-supported portico accented with modillions, and an extended vestibule. The entry bay is flanked by paired multi-pane French doors with arched window moulds containing false keystones (further enhanced by false balconies). The second floor features a central tri-partite leaded glass window group, 6/1 double hung windows, bracketed sills and wooden pendants, a pedimented side gable clay tile roof, and four-part window group in the gable apices.

358 Parker Street Block 582 Lot 1

Contributing

Outbuildings: 1 stylistically similar detached garage (C)

358 Parker Street is a 2 story, 3 bay with side porch, rectangular plan, wood frame Italian Renaissance/eclectic residential building. Constructed c. 1910, the stucco house is articulated by a Doric order supported portico flanked by blind arches. The second story features segmentally arched 12/1 windows separated by exaggerated knee braces. The side porch features obelisk like corners. The low pitched, clay tile hipped roof has boxed eaves with exaggerated knee braces.

359 Parker Street Block 607 Lot 35

Contributing

Outbuildings: 1 stylistically similar detached garage (C)

359 Parker Street is a 2 story, 2 bay, rectangular plan, wood frame, Colonial Revival residential building. Built c. 1915, the weatherboard sided first floor is highlighted by a leaded glass double door entrance flanked by paneled wooden pilasters, a bracketed box bay with three-part window grouping, an enclosed side porch, bracket-supported shed roof over first floor, shingled second floor with 6/1 double hung windows, and a side-gable roof.

360 Parker Street Block 606 Lot 30

Contributing

Outbuildings: 1 stylistically similar detached garage (C)

360 Parker Street is a 2 story, 2 bay, square plan, wood frame, Colonial Revival residential building. The focal point of the c. 1910 building is its immense clustered Doric column-supported segmented arched portico, complete with an entablature composed of a triglyph and patera ornamented

United States Department of the Interior
National Park Service**National Register of Historic Places
Continuation Sheet**Section number 7 Page Forest Hill Historic District,
Newark, Essex County, NJ

frieze and bracket-supported cornice. The frieze embellishments are repeated in the four-part transomed window grouping. The slight pitched hip roof features a front-facing hipped dormer with paired windows. Although altered with aluminum siding, the structure retains its massing and fine detailing.

362 Parker Street Block 606 Lot 28
Key

Outbuildings: 1 stylistically similar detached garage (C)
362 Parker Street is a 2 1/2 story, 3 bay, square plan, yellow brick, Colonial Revival residential building. Built c. 1920, the facade is articulated by an Ionic order portico with balustrade and protruding upper bay. The recessed flanking bays feature round arches with balconies on the first floor. Limestone is used for the water table, quoins, sills and lintels. The mutule supported cornice outlines the slate hipped roof pierced by pedimented dormers. The front dormer pair features shouldered architraves and a central oval window.

363 Parker Street Block 607 Lot 37
Non-contributing

Outbuildings: 1 detached garage (N/C)
363 Parker Street is a 2 story, 2 bay, irregular plan, wood frame, c. 1915, severely altered residential building.

365 Parker Street Block 607 Lot 39
Contributing

Outbuildings: 0
365 Parker Street is a 2 1/2 story, 2 bay, rectangular plan, wood frame, Colonial Revival residential building. Constructed c. 1914, the stucco clad house is composed of a brick foundation, a full front porch supported by fluted Doric columns, multi-paned single door classicizing door surround, an enclosed side porch addition, paired window groupings, side gable roof with wide eaves, cornice returns and mutules, and a hipped dormer.

368 Parker Street Block 606 Lot 26
Contributing

Outbuildings: 1 stylistically similar detached garage (C)
368 Parker Street is a 2 1/2 story, 3 bay with side porch, square plan, wood frame, Craftsman residential building. Built c. 1910, the stucco house is articulated by a pier-supported portico flanked by 8/1 double hung windows set in shouldered architraves. The flared eave hipped roof is pierced by paired window hipped dormers. The end chimneys and tops of the portico piers are ornamented with wooden strapwork.

United States Department of the Interior
National Park ServiceNational Register of Historic Places
Continuation SheetForest Hill Historic District,
Newark, Essex County, NJSection number 7 Page 369 Parker Street Block 607 Lot 41
Contributing

Outbuildings: 1 detached garage (N/C)

369 Parker Street is a 2 story, 2 bay, rectangular plan, wood frame, Colonial Revival, residential building. The c.1915 structure is articulated with a brick foundation, fluted column-supported full front porch, an enclosed side porch, multi-paned single door entry with classicizing door surround, box bay, shingled first floor, stuccoed second floor, paired window groupings, and a side-gable roof with triangular wood brackets.

372 Parker, Street Block 606 Lot 24
Contributing

Outbuildings: 1 stylistically similar detached garage (C)

372 Parker Street is a 2 1/2 story, 3 bay, irregular plan, wood frame, Italian Renaissance residential building. The c. 1910 stuccoed house is decorated by a full massive pier-supported porch, second floor box bays with 9/1 paired windows, a red clay tile hipped roof with paired bracket supported eaves pierced by a hipped roof battered dormer with diamond paned casement windows. The side facades feature bracket supported box bays.

373 Parker Street Block 607 Lot 43
Contributing

Outbuildings: 1 detached garage (N/C)

373 Parker Street is a 2 1/2 story, 3 bay, rectangular plan, wood frame, vernacular residential building. Built c. 1915, the shingled structure features a classicizing door surround with arched transom and paneled piers and is further enhanced by a trellised portico. The box bay has a pedimented roof with exposed rafters. The side-gable roof has exposed rafters and false box beams.

376 Parker Street Block 606 Lot 23
Contributing

Outbuildings: 1 stylistically similar detached garage (C)

376 Parker Street is a 2 story, 2 bay, irregular plan, brick frame, eclectic residential building. Built c. 1910, the structure features a bracket supported round arch portico surmounted by a semi-hexagonal oriel window, French doors and balcony on the second floor, a variety of window styles and a side porch with extended brackets (trellised porch). The hipped roof features an unusual shed roof dormer at the peak.

377 Parker Street Block 607 Lot 45
Contributing

United States Department of the Interior
National Park Service

National Register of Historic Places
Continuation Sheet

Section number 7 Page

Forest Hill Historic District,
Newark, Essex County, NJ

Outbuildings: 1 stylistically similar detached garage (C)
377 Parker Street is a 2 1/2 story, 2 bay, square plan, brick frame, Prairie residential building. Constructed c. 1915, the structure features a full front porch with rectangular brick columns and a wooden balustrade. The entrance consists of a single multi-pane door with simple surround. The first floor is ornamented by a central box bay with paired window grouping and wood paneling, an enclosed side porch, and a hipped roof with wide boxed eaves and hipped dormers.

378 Parker Street	Block 606	Lot ?
Non-contributing		
Outbuildings: 0		

378 Parker Street is a 1 story, 4 bay, brick, rectangular plan, 1986 ranch style residential building.

381 Parker Street	Block 607	Lot 47
Contributing		

Outbuildings: 1 stylistically similar detached garage (C)
381 Parker Street is a 2 story, 2 bay, irregular plan, wood frame, Colonial Revival residential building, built c. 1915. The weatherboard clad house has an enclosed pedimented portico, tri-partite window grouping, second story enclosed side porch, and a side-gambrel roof with a full shed dormer.

382 Parker Street	Block 606	Lot 19
Non-contributing		
Outbuildings: 0		

382 Parker Street is a 2 1/2 story, 2 bay, irregular plan, wood frame, stuccoed, altered Craftsman residential building. Built c. 1910, the half timbered and slate roofed house has been altered with the application of simulated stone.

390 Parker Street	Block 606	Lot 15
Key		
Outbuildings: 0		

390 Parker Street is a 2 1/2 story, 3 bay with side porch, brick, irregular plan, eclectic residential building. Articulated by a Doric order supported portico surmounted by a semi-hexagonal oriel window with a balcony, the c. 1910 house is unusual in that its lot runs through the block to Highland Avenue where its former carriage house is located. The elaborate portico is flanked by blind arches with inset windows. The green clay tile roof is pierced by a segmentally arched dormer with a Palladian-like window grouping and is flanked by massive end chimneys. The south side of the house features an elaborate corniced porch with second floor patio-balcony.

United States Department of the Interior
National Park ServiceNational Register of Historic Places
Continuation SheetForest Hill Historic District,
Newark, Essex County, NJSection number 7 Page

Striped canvas awnings further enhance the eclecticism of the structure.

391 Parker Street Block 607 Lot 51
Key

Outbuildings: 0

391 Parker Street is a 2 story, 3 bay, rectangular frame, Craftsman, residential building. Constructed c. 1915, the stuccoed structure is articulated by a clay tile, gables roof portico with exposed rafters and massive brackets. The entrance is flanked by battered piers and four-part leaded glass window groupings featuring an Art Nouveau design. The second floor features two-part window groupings. The clay tile side-gable roof has wide overhanging box eaves with end brackets. There are trapezoidal windows in the gable apex.

395 Parker Street Block 607 Lot 53
Non-contributing
Outbuildings: 0

395 Parker Street is a 1 story, 3 bay, wood frame, rectangular plan, c. 1915, severely altered, Mission style residential building.

396 Parker Street Block 606 Lot 13
Contributing
Outbuildings: 1 detached garage (N/C)

396 Parker Street is a 2 story, 3 bay with side porch, rectangular plan, brick, eclectic residential building. Built c. 1920, the house features a simple Doric portico flanked by four-part casement window groupings on both levels. Between the first and second story casement windows are wooden panels decorated by strapwork. The low pitched hipped roof features extended eaves with a nailhead trim frieze. The side porch has brick pier corners extending a foot above the porch.

399 Parker Street Block 607 Lot 5
Non-contributing
Outbuildings: 0

399 Parker Street is a 1 1/2 story, 3 bay, rectangular plan, wood frame, 1960s-era, split level residential building.

400 Parker Street Block 606 Lot 10
Key
Outbuildings: 0

400 Parker Street is a 2 story, 2 bay with side porch, rectangular plan, brick, eclectic residential building. Constructed c. 1910, the structure features a green clay tile covered cantilevered portico supported by engaged

United States Department of the Interior
National Park Service

National Register of Historic Places
Continuation Sheet

Forest Hill Historic District,
Newark, Essex County, NJ

Section number 7 Page

Doric columns and stylized paired brackets. The unusual facade has tri-partite Chicago windows featuring a central pane with curved muntins and four panes in the upper third flanked by 4/1 end windows. These are matched by paired multi-light doors with curved muntins. The green clay tile barrel hipped roof has extended open eaves. Other features include patterned brickwork, pier-like corners and a segmentally arched parapet surmounted side porch with modern geometric patterned leaded windows. The original carriage house on Highland Avenue has been converted to a separate residence.

406 Parker Street Block 606 Lot 6
Key

Outbuildings: 1 stylistically similar detached garage (C)
406 Parker Street is a 2 1/2 story, 3 bay, rectangular plan, wood frame, Italian Renaissance residential building. Built c. 1910, the stucco house is articulated by a full pier-supported porch, and a paired pilaster door surround flanked by large 10/1 windows. The second story is composed of a bracket-supported semi-hexagonal center bay flanked by 10/1 windows. The low pitch hipped roof has paired exaggerated bracket-supported eaves. The hipped roof front dormer has battered walls.

416 Parker Street Block 606 Lot 1
Key

Outbuildings: 0
416 Parker Street is a 2 1/2 story, 5 bay, rectangular plan, Colonial Revival residential building. The c. 1915 structure is detailed by a Doric column-supported portico with wrought iron balustrade. The tri-partite entrance features leaded glass sidelights. The brick facade is ornamented by belt coursing and leaded glass windows. Other features include stone sills, flat arch brick lintels with stone keystones, and a hipped roof with three pedimented pilastered gables.

Abington Avenue intersects

421 Parker Street Block 631 Lot 5
Contributing

Outbuildings: 1 stylistically similar detached garage (C)
421 Parker Street is a 2 1/2 story, 3 bay, irregular plan, brick, Colonial Revival residential building. Constructed c. 1920, the house is articulated by a pedimented tri-partite entrance divided by fluted pilasters. The facade is accented by a brick belt coursing, sills and flat arched lintels with keystones. Other features include a two and a half story gable roof wing and a hipped roof with a segmentally arched dormer.

United States Department of the Interior
National Park Service

National Register of Historic Places
Continuation Sheet

Forest Hill Historic District,
Newark, Essex County, NJ

Section number 7 Page

424 Parker Street Block 632 Lot 38

Key

Outbuildings: 1 stylistically similar detached garage (C)

424 Parker Street is a 2 story, 3 bay with side porch, irregular plan, wood frame, Italian Renaissance influenced residential building. Built c. 1910, the stuccoed structure is ornamented with battered corners and chimneys, a round arched paired battered pier supported portico, blind segmental arches with inset paired casement windows on the ground floor, and tripartite window groupings with simple bracket-supported enframements on the second floor. The low pitched green barrel clay tile roof features open extended eaves.

430 Parker Street Block 632 Lot 36

Contributing

Outbuildings: 1 detached garage (N/C)

430 Parker Street is a 2 story, 2 bay plus side porch, irregular plan, wood frame, Italian Renaissance influenced structure. The c. 1915 stucco house is ornamented by an off-center Palladian entrance with engaged Doric columns juxtaposed by a blind Palladian motif enframement with an inset Chicago window. The second floor bays consist of two four-part window groupings connected by a raised belt course. The side porch has French doors and a curved parapet roofline. The low pitched red barrel clay tile roof has extended eaves.

431 Parker Street Block 631 Lot 9

Contributing

Outbuildings: 1 detached garage (N/C)

431 Parker Street is a 2 1/2 story, 5 bay, rectangular plan, wood frame, eclectic residential building, built c. 1920. The stuccoed structure has an enclosed pedimented portico with paired supported columns, an enclosed side porch, 6/6 double hung windows, round arched window moulds, and a side-gambrel roof with pedimented roof dormers.

434 Parker Street Block 631 Lot ?

Contributing

Outbuildings: 1 detached garage (N/C)

434 Parker Street is a 2 1/2 story, 3 bay, square plan, wood frame, vernacular residential building. Built c. 1915, the stucco house features tri-partite window groups, a second floor centered semi-hexagonal bay, and a hipped roof with shed roof dormers on all sides. Although the portico supports have been replaced with brick piers, the structure still contributes to the historic district.

United States Department of the Interior
National Park Service

**National Register of Historic Places
Continuation Sheet**

Forest Hill Historic District,
Newark, Essex County, NJ

Section number 7 Page

- | | | |
|--|------------------|---------------|
| <p>437 Parker Street
Contributing
Outbuildings: 1 stylistically similar detached garage (C)
437 Parker Street is a 2 1/2 story, 3 bay, irregular plan, brick and wood frame, Craftsman residential building, built c. 1915. The stuccoed structure is ornamented with a segmentally arched partial porch with massive battered pier supports. The double door entrance has a classicizing door surround, three and four-part window groupings, bracketed box bay, intersecting gable roof with wide eaves, exposed rafters and decorative brackets, shed roof dormers, and an extended bracketed gable apex.</p> | <p>Block 631</p> | <p>Lot 13</p> |
| <p>440 Parker Street
Contributing
Outbuildings: 1 detached garage (N/C)
440 Parker Street is a 2 1/2 story, 3 bay, rectangular plan, wood frame, eclectic residential building. The c. 1915 stuccoed structure is decorated with battered corners, an enclosed segmentally arched vestibule, shouldered classicizing architraves with keystones, a clipped side-gable roof with open bracket-supported eaves and segmentally arched splayed (battered) dormers with paired 6/1 windows.</p> | <p>Block 632</p> | <p>Lot 34</p> |
| <p>441 Parker Street
Non-contributing
Outbuildings: 0
441 Parker Street is a 2 1/2 story, 2 bay, irregular plan, wood frame, c. 1915, severely altered, Craftsman residential building.</p> | <p>Block 631</p> | <p>Lot 38</p> |
| <p>444 Parker Street
Contributing
Outbuildings: 0
444 Parker Street is a 2 1/2 story, 3 bay, irregular plan, wood frame, Craftsman residential building. Built c. 1915, the stucco house is ornamented with semi-hexagonal bays, 8/1 double hung windows, and a hipped roof with hipped dormers.</p> | <p>Block 632</p> | <p>Lot 30</p> |
| <p>445 Parker Street
Contributing
Outbuildings: 1 stylistically similar detached garage (C)
445 Parker Street is a 2 1/2 story, 3 bay, rectangular plan, wood frame, Craftsman residential building. Constructed c. 1915, the stuccoed structure has a partial front porch that has been altered by replacement wrought iron grillwork supports (columns replaced), double door entry with classicizing surround, bracket-supported semi-hexagonal bays, leaded glass windows, a</p> | <p>Block 631</p> | <p>Lot 15</p> |

United States Department of the Interior
National Park ServiceNational Register of Historic Places
Continuation SheetForest Hill Historic District,
Newark, Essex County, NJSection number 7 Page

stylized side gambrel clay tile roof with flared eaves and dormers.

446 Parker Street Block 632 Lot 28
Contributing
Outbuildings: 0

446 Parker Street is a 2 1/2 story, 3 bay, rectangular plan, brick, Colonial Revival residential building. Built c. 1915, the stretcher only bond laid structure features an enclosed pedimented portico with paired corner pilasters, tri-partite window groupings, and a slate hipped roof with hipped dormers.

450 Parker Street Block 632 Lot 26
Contributing
Outbuildings: 1 stylistically similar detached garage (C)

450 Parker Street is a 2 story, 4 bay, irregular plan, brick, eclectic residential building. Influenced by the Arts and Crafts movement, the c. 1915 structure features a round arched entrance bay surmounted by a bracket-supported carved post-supported balcony. A variety of window types and decorative brickwork, a mutule supported cornice and red pan tile roof further embellish the house.

Berkeley Avenue intersects

464 Parker Street Block 670 Lot 17
Contributing
Outbuildings: 1 stylistically similar detached garage (C)

464 Parker Street is a 2 1/2 story, 3 bay with a two story side porch, rectangular plan, wood frame, Italian Renaissance influenced eclectic residential building. Built c. 1915, the stucco house is ornamented by a segmentally arched bracket-supported portico, tri-partite window groups with 6/1 double hung windows, a second story string course, and a flared eave, slate-covered hipped roof, pierced by round arched dormers with round arched shouldered architraves and multi-paned windows. The recessed side porch has a trellised roofline.

465 Parker Street Block 671 Lot 27
Contributing
Outbuildings: 1 stylistically similar detached garage (C)

465 Parker Street is a 2 1/2 story, 3 bay, rectangular plan, brick, Colonial Revival residential building. Constructed c. 1915, the structure is embellished with an entrance that has leaded glass sidelights and fanlight, and is framed by an ornate Ionic column-supported pedimented portico. Other details include: an enclosed first story side porch, end bays articulated by

United States Department of the Interior
National Park Service

National Register of Historic Places
Continuation Sheet

Forest Hill Historic District,
Newark, Essex County, NJ

Section number 7 Page

Chicago windows with vertical muntins, center bay with leaded glass windows, and a side-gambrel clay tile roof with cornice returns and pedimented dormers.

470 Parker Street Block 670 Lot 15
Contributing

Outbuildings: 1 stylistically similar detached garage (C)
470 Parker Street is a 2 1/2 story, 3 bay, rectangular plan, wood frame, Colonial Revival residential building. Built c. 1920, the weatherboard clad house is articulated by a fluted Doric column-supported portico with modillioned cornice, 6/1 double hung windows with classicizing mouldings, side box bays, leaded rectangular fanlight, and a side-gable slate roof with shed dormer.

475 Parker Street Block 671 Lot 30
Contributing

Outbuildings: 1 stylistically similar detached garage (C)
475 Parker Street is a 2 1/2 story, 3 bay, rectangular plan, Prairie residential building, built c. 1915. The stuccoed structure has a full front porch supported by rectangular columns and an entrance with leaded glass sidelights and wood panels. Other details include: semi-hexagonal bays, and a hipped roof with wide box eaves supported by paired brackets and hipped dormers.

479 Parker Street Block 671 Lot 33
Contributing

Outbuildings: 1 stylistically similar detached garage (C)
479 Parker Street is a 2 story, 2 bay, brick and half frame, Colonial Revival residential building. Constructed c. 1915, the structure is defined by an enclosed pedimented portico, Chicago windows, an enclosed side porch, and a side-gambrel roof with full shed dormer.

480 Parker Street Block 670 Lot 11
Key

Outbuildings: 0
480 Parker Street is a 2 1/2 story, 5 bay, rectangular plan, brick, Colonial Revival residential building. Built c. 1920, the Flemish bond laid building features an elaborate pier-supported portico with paired Ionic pilasters, and a wooden fanfold elliptical fanlight with leaded sidelights surmounted by French doors flanked by oval sidelights. All the windows are 3/1 double hung with limestone sills and keystones. The entablature is composed of a simple architrave, dentil frieze and modillion supported cornice. The red pan tile gambrel roof is pierced by four

United States Department of the Interior
National Park Service

National Register of Historic Places
Continuation Sheet

Forest Hill Historic District,
Newark, Essex County, NJ

Section number 7 Page

segmentally arched and pilastered dormers. Other features include matching end chimneys, a set back open porch, and a brick water table.

483 Parker Street Block 671 Lot 35
Contributing
Outbuildings: 0

483 Parker Street is a 2 1/2 story, 3 bay, rectangular plan, wood frame, Prairie residential building. Built c. 1915, the altered entrance porch has wrought iron grillwork replacing the columns/posts. The center bay is flanked by box bays with tri-partite window groupings and multi-pane windows. Other features include a paired bracket-supported clipped gable roof with wide box eaves and hipped dormers.

484 Parker Street Block 670 Lot 9
Non-contributing
Outbuildings: 1 detached garage (N/C)

484 Parker Street is a 2 story, 3 bay, rectangular plan, brick, c. 1960, side-gabled, vernacular residential building.

486 Parker Street Block 670 Lot 5
Contributing
Outbuildings: 0

486 Parker Street is the former (c. 1910) carriage house of the Katherine N. Scudder mansion, whose family founded The Newark News. Her house, long gone, originally faced Ballantine Parkway. The 1 1/2 story, 2 bay, wood frame and stucco carriage house features a hipped slate roof with wall dormer, and a paired pilaster-supported enclosed hipped roof portico.

Ballantine Parkway intersects

510 Parker Street Block 686 Lot 29
Key
Outbuildings: 1 stylistically similar detached garage (C)

510 Parker Street is a 2 1/2 story, 5 bay with flanking wings, rectangular plan, brick and stone bearing, Beaux Arts former residential building, now used by St. Matthew's Lutheran Church for the Deaf. Featuring a block-like massing and low pitched roof, the 1910 gray brick and limestone structure is ornamented with a limestone basement and water table, paired pilastered door surround with balustrade, quoins, Gibbs window surrounds, cornice and roofline balustrade.

The Beaux Arts was a popular style with America's industrial barons at the turn of the century, and was appropriate for Wallace M. Scudder, publisher of the now defunct Newark News, who lived here until his death in

United States Department of the Interior
National Park Service

National Register of Historic Places Continuation Sheet

Forest Hill Historic District,
Newark, Essex County, NJ

Section number 7 Page

1931. This is the only example of the Beaux Arts style in the Forest Hill Historic District.

515 Parker Street Block 685 Lot 37
Contributing

Outbuildings: 1 stylistically similar detached garage (C)
515 Parker Street is a 2 1/2 story, 3 bay, rectangular plan, brick and half frame, Tudor residential building with Craftsman influences. The c. 1925 structure is articulated by an arched pedimented portico, an entry door with leaded glass sidelights and an elliptical fanlight, stone sills, second story semi-hexagonal bays, an enclosed one story side porch, and a side-gable roof with cornice returns.

520 Parker Street Block 686 Lot 23
Contributing

Outbuildings: 1 stylistically similar detached garage (C)
520 Parker Street is a 2 1/2 story, 3 bay, rectangular plan, wood frame, Colonial Revival residential building. Constructed c. 1910, the stucco structure is detailed by a paired fluted Doric-supported portico with balustrade protecting a tri-partite door surround with leaded elliptical fanlight and sidelights. The 8/1 and 6/1 double hung windows have classicizing surrounds. The side-gable roof has pedimented and pilastered dormers with round arched mullioned windows.

525 Parker Street Block 685 Lot 41
Contributing

Outbuildings: 1 detached garage (N/C)
525 Parker Street is a 2 story, 3 bay, rectangular plan, brick, Colonial Revival residential building. Constructed c. 1910 by architect Peter Hurd, the structure is articulated by a segmentally arched pedimented portico and an entrance with leaded glass sidelights and an elliptical fanlight. Other details include: stone sills, second story semi-hexagonal bays, an enclosed one story side porch, and a side-gable roof with cornice returns.

527 Parker Street Block 685 Lot 4
Contributing

Outbuildings: 1 detached garage (N/C)
527 Parker Street is a 2 1/2 story, 3 bay, rectangular plan, wood frame, Colonial Revival residential building. The stuccoed c. 1910 house is ornamented with a pedimented portico (columns have been replaced), a double door entry with classicizing surround, 6/1 double hung windows, a hipped roof with wide eaves and modillions, and a hipped dormer.

United States Department of the Interior
National Park Service

National Register of Historic Places
Continuation Sheet

Forest Hill Historic District,
Newark, Essex County, NJ

Section number 7 Page

- 530 Parker Street Block 686 Lot 19
Contributing
Outbuildings: 0
530 Parker Street is a 3 story, 5 bay, rectangular plan, "brickfaced", Colonial Revival residential building. Built c. 1910, the structure is ornamented with a segmentally arched Doric portico, 12/12 double hung windows with classicizing surrounds, modillion supported cornice with fretwork frieze, and a slate mansard roof with three pedimented wall dormers and parapet end walls.
- 534 Parker Street Block 686 Lot 17
Contributing
Outbuildings: 1 stylistically similar detached garage (C)
534 Parker Street is a 2 1/2 story, 3 bay with side porch, rectangular plan, brick, Colonial Revival residential building. Built c. 1920, the house features a fluted Doric column-supported segmentally arched portico with leaded transom over the door, 12/1 double hung windows, and a slate hipped roof with hipped dormer. The side porch has a mutule supported cornice.
- 535 Parker Street Block 685 Lot 48
Contributing
Outbuildings: 1 stylistically similar detached garage (C)
535 Parker Street is a 2 story, 3 bay, rectangular plan, brick, Colonial Revival residential building. The c. 1920 structure is defined by a segmentally arched pedimented portico with rectangular brick pier supports, an entrance flanked by leaded glass sidelights, 8/1 double hung windows, and a hipped roof with wide boxed eaves and paired bracket supports.
- 538 Parker Street Block 686 Lot 15
Non-contributing
Outbuildings: 0
538 Parker Street is a 2 1/2 story, 3 bay with side porch, rectangular plan, wood frame, stucco side-gable, c. 1915, severely altered, Colonial Revival residential building.
- 542-546 Parker Street Block 686 Lot 12
Contributing
Outbuildings: 1 detached garage (N/C)
542-546 Parker Street is a 2 story, 3 bay with side porch, rectangular plan, wood frame, Colonial Revival residential building. Constructed c. 1910, the stuccoed structure features a segmentally arched Ionic-column supported portico flanked by tri-partite window groupings set in keystone enframements. The second floor is articulated by classicizing moulded

United States Department of the Interior
National Park ServiceNational Register of Historic Places
Continuation SheetForest Hill Historic District,
Newark, Essex County, NJSection number 7 Page

windows surrounds with bracketed sills. Other details include quoins, a modillion supported cornice, a hexagonal shingle side-gambrel slate roof with quarter windows in the side attic story. The side porch features a classicizing entablature with dentillated frieze surmounted by a balustrade.

541 Parker Street Block 685 Lot 50
Contributing

Outbuildings: 1 stylistically similar detached garage (C)

541 Parker Street is a 2 1/2 story, 3 bay, rectangular plan, wood frame, Craftsman influenced residential building. Constructed c. 1915, the structure features a fluted column-supported pedimented portico, double multi-pane doors flanked by fluted pilasters, 6/1 double hung windows, arched window moulds with false keystones, bracketed sills, and a pedimented side-gable roof with wide box eaves.

545 Parker Street Block 685 Lot 54
Contributing

Outbuildings: 1 stylistically similar detached garage (C)

545 Parker Street is a 2 1/2 story, 3 bay, rectangular plan, brick and half frame, Craftsman residential building. Built c. 1915, the stucco and false half-timber clad structure has a square brick column-supported entrance porch with a clay tile hipped roof surmounted by a stuccoed balcony, and an entrance flanked by Chicago windows with multi-pane upper sashes. The second floor has a recessed center bay and bracket-supported end box bays. The low pitch hipped clay tile roof has wide eaves with exposed rafters and a hipped dormer with a four-part window grouping.

548 Parker Street Block 686 Lot 10
Contributing

Outbuildings: 1 detached garage (N/C)

548 Parker Street is a 2 1/2 story, 2 bay, irregular plan, wood frame, Colonial Revival residential building. Built c. 1915, the stuccoed structure is ornamented with a fluted Doric column-supported portico and box bay on the first floor, 6/1 double hung windows throughout, a hipped roof with extended open eaves and hipped dormers on all sides with 3/1 windows.

555 Parker Street Block 685 Lot 1
Contributing

Outbuildings: 1 stylistically similar detached garage (C)

555 Parker Street is 2 1/2 story, 5 bay, rectangular plan, brick, Colonial Revival residential building. The c. 1915 house is articulated by a pedimented windows with limestone sills and keystones, a pedimented side-gable slate roof, modillion cornice, enclosed first story side porch, and pedimented

United States Department of the Interior
National Park Service

National Register of Historic Places
Continuation Sheet

Forest Hill Historic District,
Newark, Essex County, NJ

Section number 7 Page

dormers with round arched mullioned windows.

560 Parker Street Block 686 Lot 6
Key

Outbuildings: 1 stylistically similar detached garage (C)
560 Parker Street is a 2 story, 3 bay, rectangular plan, wood frame, Mediterranean villa influenced residential building. Built c. 1910, the splayed wall stucco structure features a Greek Doric pedimented portico flanked by paired leaded casement windows. The focus of the facade is the second story horizontal band of leaded paired casement windows connected by a cornice-like continuous sill course. The green clay barrel tile and hipped roof is pierced by two stuccoed chimneys.

Delavan Avenue intersects

566 Parker Street Block 713 Lot 30
Contributing

Outbuildings: 1 stylistically similar detached garage (C)
566 Parker Street is a 1 1/2 story, 5 bay, irregular plan, brick, Tudor residential building. Built c. 1925, the irregularly massed structure features an intersecting gable and hip roofline with an extended gable entrance facade, semi-hexagonal oriel window with cast stone quoins, round arched cast stone stylized Gibbs surrounds for the windows and doors, and a hipped roof with wall dormers piercing the polychromed and textured slate roof.

570 Parker Street Block 713 Lot 28
Contributing

Outbuildings: 1 detached garage (N/C)
570 Parker Street is a 2 story, 3 bay, brick, rectangular plan, Colonial Revival residential building. The c. 1930 structure is ornamented with a semi-octagonal leaded glass vestibule, 6/1 double hung windows, entablature with blank frieze and mutule-supported cornice, and a slate covered side-gambrel roof with front hipped dormers.

571 Parker Street Block 714 Lot 38
Contributing

Outbuildings: 1 stylistically similar detached garage (C)
571 Parker Street is a 2 1/2 story, 6 bay, irregular plan, wood frame, Tudor residential building. Constructed c. 1920, the stuccoed structure features an enclosed gabled entrance porch with 12 pane double doors and patterned masonry panels. The facade features stucco with false half-timbering and occasional small areas of brick facing, three, four, and five-part leaded

United States Department of the Interior
National Park Service

National Register of Historic Places
Continuation Sheet

Forest Hill Historic District,
Newark, Essex County, NJ

Section number 7 Page

glass window groupings, a slate-covered side-gable roof, three front-facing gables at various levels, and shed dormers.

574 Parker Street Block 713 Lot 26
Contributing

Outbuildings: 1 stylistically similar detached garage (C)

574 Parker Street is a 2 story, 3 bay, wood frame, rectangular plan, Dutch Colonial Revival residential building. The c. 1930 weatherboard clad house features a paneled pier supported pedimented portico, 6/1 double hung windows (paired on the first floor), and a polychromed slate-clad gambrel roof with full second story shed dormer. The three part door surround features a leaded glass transom and sidelights.

575 Parker Street Block 714 Lot 41
Non-contributing

Outbuildings: 0

575 Parker Street is a 1 story, 4 bay, rectangular plan, wood frame, brick veneer, 1960s-era, ranch style residential building.

582 Parker Street Block 713 Lot 22
Contributing

Outbuildings: 1 detached garage (N/C)

582 Parker Street is a 2 story, 3 bay, irregular plan, brick and half frame, Tudor influenced, vernacular residential building. Characterized by an irregular intersecting slate gable roofline with shed dormers and a first floor pent roofline, the c. 1930 house has a gabled entrance bay flanked by 6/1 double hung window groupings.

583 Parker Street Block 714 Lot 43
Contributing

Outbuildings: 1 detached garage (N/C)

583 Parker Street is a 2 story, 3 bay, rectangular plan, brick and half frame, Colonial Revival residential building. Constructed c. 1920, the first floor brick facade is articulated by a tri-partite door composition framed by a pedimented portico and flanked by tri-partite window groups with 6/1 windows. The weatherboard-clad second story has a full shed dormer and a slate side-gambrel roof.

586 Parker Street Block 713 Lot 18
Contributing

Outbuildings: 1 detached garage (N/C)

586 Parker Street is a 2 1/2 story, 4 bay, irregular plan, brick, Tudor residential building. Constructed c. 1920, the irregular massed structure

United States Department of the Interior
National Park Service

National Register of Historic Places
Continuation Sheet

Section number 7 Page

Forest Hill Historic District,
Newark, Essex County, NJ

is dominated by multi-tiered front-facing gables intersecting with the hipped roof main body. The entrance gable, which contains a stone ogee arched surround, is located between casement window groupings. The northern most bay is a segmentally arched enclosed porch. The irregular textured slate roof is pierced by hip and semi-hexagonal dormers.

589 Parker Street
Contributing Block 714 Lot 47

Outbuildings: 1 detached garage (N/C)

589 Parker Street is a 2 story, 5 bay, rectangular plan, brick, Colonial Revival residential building. Built c. 1920, the single door entrance has a classic door surround flanked by pilasters and framed by a pedimented portico. The facade is further articulated by 6/1 double hung windows, and a side-gable clay tile roof.

592 Parker Street
Contributing Block 713 Lot 17

Outbuildings: 1 stylistically similar detached garage (C)

592 Parker Street is a 2 story, 3 bay, rectangular plan, brick Colonial Revival residential building. Built c. 1920, the side-gabled structure is ornamented by a Doric order pedimented portico flanked by tripartite 6/1 window groupings. The side facade attic bays have quarter round windows and cornice returns.

595 Parker Street
Contributing Block 714 Lot 49

Outbuildings: 1 detached garage (N/C)

595 Parker Street is a 2 1/2 story, 3 bay, wood frame, rectangular plan, Dutch Colonial Revival residential building. Constructed c. 1920, the weatherboard sided house has a full front porch supported by squat Doric columns, an entrance flanked by tri-partite window groupings, an enclosed side porch, a side-gambrel flared eave slate roof with full second story dormer and a one bay attic story dormer.

597 Parker Street
Contributing Block 714 Lot 50

Outbuildings: 1 stylistically similar detached garage (C)

597 Parker Street is a 2 story, 3 bay, irregular plan, brick and wood frame, Tudor residential building, built c. 1920. Features include a shed roof enclosing an entrance porch, two and three part window groups, an enclosed side porch, stucco and false half-timbering on the second floor, and an intersecting gable roofline.

United States Department of the Interior
National Park Service

National Register of Historic Places
Continuation Sheet

Forest Hill Historic District,
Newark, Essex County, NJ

Section number 7 Page

- | | | |
|---|------------------|---------------|
| <p>600 Parker Street
Non-contributing
Outbuildings: 1 detached garage (N/C)
600 Parker Street is a 2 story, 3 bay, rectangular plan, brick, Colonial Revival residential building, built c. 1960.</p> | <p>Block 713</p> | <p>Lot 15</p> |
| <p>601 Parker Street
Contributing
Outbuildings: 1 stylistically similar detached garage (C)
601 Parker Street is a 1 1/2 story, 3 bay, rectangular plan, wood frame, Colonial Revival residential building. Built c. 1920, the house is detailed by a full front porch supported by squat Doric columns, an enclosed side porch, an entrance flanked by tri-partite window groupings, a side-gable roof with cornice returns, and two front-facing hipped roof dormers connected by shed roof hyphens.</p> | <p>Block 714</p> | <p>Lot 52</p> |
| <p>602 Parker Street
Non-contributing
Outbuildings: 0
602 Parker Street is a 2 story, 4 bay, wood frame, "L"-shaped plan, vernacular residential building, built c. 1960.</p> | <p>Block 713</p> | <p>Lot 13</p> |
| <p>605 Parker Street
Contributing
Outbuildings: 1 stylistically similar detached garage (C)
605 Parker Street is a 2 story, 3 bay, rectangular plan, brick and half frame, Colonial Revival residential building. Built c. 1920, the structure is articulated by a leaded glass door entrance with leaded sidelights surmounted by a round arched bracketed portico, flanked by three-part window groupings, a brick first floor with slate pedimented roof, weatherboard-clad second floor, side-gable slate roof with cornice returns, and a shed dormer.</p> | <p>Block 714</p> | <p>Lot 54</p> |
| <p>606 Parker Street
Contributing
Outbuildings: 1 detached garage (N/C)
606 Parker Street is a 2 story, 3 bay, brick, rectangular plan, Colonial Revival residential building. Built c. 1950, the house features a fluted pier supported portico with wrought iron balustrade, flanked by Chicago-like windows. The side-gable roof has a simple bargeboard ornamentation.</p> | <p>Block 713</p> | <p>Lot 11</p> |
| <p>609-615 Parker Street
Contributing
Outbuildings: 1 stylistically similar detached garage (C)</p> | <p>Block 714</p> | <p>Lot 1</p> |

United States Department of the Interior
National Park Service

National Register of Historic Places
Continuation Sheet

Forest Hill Historic District,
Newark, Essex County, NJ

Section number 7 Page

609-615 Parker Street is a 2 story, 3 bay, rectangular plan, brick and half frame, Colonial Revival residential building, built c. 1920. Ornamentation is composed of an entrance bay flanked by squat Doric columns, a brick first floor, a weatherboard second story, and a side-gable slate roof with full shed dormers.

610 Parker Street
Non-contributing
Outbuildings: 0

Block 713 Lot 4

610 Parker Street is a 1 1/2 story, 3 bay, brick, irregular plan, 1960s-era, ranch style residential building.

Elwood Avenue intersects

625 Parker Street
Non-contributing
Outbuildings: 0

Block 739 Lot 34

625 Parker Street is a 1 1/2 story, 3 bay, rectangular plan, wood frame, 1960s-era, expanded Cape Cod residential building.

629 Parker Street
Non-contributing
Outbuildings: 1 detached garage (N/C)

Block 739 Lot 36

629 Parker Street is a 2 1/2 story, 3 bay, irregular plan, wood frame, c. 1910, severely altered, vernacular residential building.

630 Parker Street
Non-contributing
Outbuildings: 0

Block 740 Lot 51

630 Parker Street is a 2 story, 3 bay, rectangular plan, wood frame, c. 1960, vernacular residential building.

632 Parker Street
Contributing
Outbuildings: 1 stylistically similar detached garage (C)

Block 740 Lot 21

632 Parker Street is a 2 1/2 story, 3 bay, irregular plan, wood frame, Colonial Revival residential building. Constructed c. 1910, the structure is articulated by a Doric order wrap-around porch with balustrade, a two story semi-hexagonal bay, a pedimented and pilastered door surround and flared eave hipped roof with hip roof dormers and center chimney. Although altered with vinyl siding, the house still contributes to the historic district.

United States Department of the Interior
National Park Service

National Register of Historic Places
Continuation Sheet

Forest Hill Historic District,
Newark, Essex County, NJ

Section number 7 Page _____

- 635 Parker Street Block 739 Lot 38
Contributing
Outbuildings: 1 detached garage (N/C)
635 Parker Street is a 2 1/2 story, 3 bay, irregular plan, wood frame, eclectic residential building. Built c. 1900, it features a full front porch supported by square columns, double door entry with classicizing surround, two story octagonal tower, round arched window flanked by Ionic fluted pilasters, and a slate hipped roof with modillion-detailed hipped dormers.
- 636 Parker Street Block 740 Lot 19
Contributing
Outbuildings: 1 detached garage (N/C)
636 Parker Street is a 2 1/2 story, 3 bay, irregular plan, wood frame, Colonial Revival residential building. The c. 1920 house is decorated with a full Doric order porch, pilastered door surround, clapboard ground floor with side facade semi-hexagonal bay. The shingled second story features front-facing semi-hexagonal bays and two sided bays. The hexagonal slate shingle hipped roof has flared eaves and hipped dormers.
- 639 Parker Street Block 739 Lot 40
Non-contributing
Outbuildings: 1 detached garage (N/C)
639 Parker Street is a 2 1/2 story, 2 bay, irregular plan, wood frame, c. 1910, severely altered, vernacular residential building.
- 642 Parker Street Block 740 Lot 17
Contributing
Outbuildings: 1 stylistically similar detached garage (C)
642 Parker Street is a 2 1/2 story, 2 bay, irregular plan, wood frame, Shingle influenced, eclectic residential building. The c. 1910 clapboard and shingle structure features a full paired fluted Doric column-supported porch with full entablature and dentillated cornice, sitting on a brick base of semi-circular arched openings covered with decorative wrought iron grates. A two story semi-hexagonal bay is juxtaposed by a flat bay with pilastered entrance on the first floor and diamond paned, upper sash cottage windows on the second. The side-gambrel roof has a Doric colonette supported three-part front facing gabled dormer with diamond paned upper sash cottage windows.
- 643 Parker Street Block 739 Lot 42
Contributing
Outbuildings: 1 detached garage (N/C)

United States Department of the Interior
National Park ServiceNational Register of Historic Places
Continuation SheetSection number 7 Page Forest Hill Historic District,
Newark, Essex County, NJ

643 Parker Street is a 2 1/2 story, 2 bay, irregular plan, wood frame, Colonial Revival residential building. Constructed c. 1920, the house is defined by a fluted column-supported wrap-around porch with spindlework balustrade, a clapboard first floor, a shingled second floor, one and two story semi-hexagonal bays, and a flared eave hipped roof with hipped dormers.

646 Parker Street Block 740 Lot 15
Non-contributing

Outbuildings: 1 detached garage (N/C)

646 Parker Street is a 2 1/2 story, 2 bay, irregular plan, wood frame, c. 1900, severely altered, former Queen Anne, residential building.

647 Parker Street Block 739 Lot 44
Non-contributing

Outbuildings: 1 detached garage (N/C)

647 Parker Street is a 2 1/2 story, 3 bay, irregular plan, wood frame, c. 1910, severely altered, vernacular residential building.

648 Parker Street Block 740 Lot 14
Contributing
Outbuildings: 0

648 Parker Street is a 2 1/2 story, 2 bay, rectangular plan, wood frame, Colonial Revival residential building. The shingled c. 1910 house features a full Doric porch with pedimented entrance bay, two bracket flanked semi-hexagonal bays on the second floor with diamond paned upper sash cottage windows, and an extended, flared eave hipped roof with battered hipped roof dormers. A semi-hexagonal glass enclosed vestibule protects the tri-partite leaded glass door surround.

652 Parker Street Block 740 Lot 12
Non-contributing
Outbuildings: 0

652 Parker Street is a 2 1/2 story, 2 bay, irregular plan, brick and half frame, c. 1910, severely altered, Dutch Colonial Revival with Craftsman influence, residential building.

651 Parker Street Block 739 Lot 46
Key
Outbuildings: 0

651 Parker Street is a 2 1/2 story, 2 bay, irregular plan, wood frame, eclectic Shingle residential building. Constructed c. 1910, the house is articulated by a paired column-supported partial porch with spindlework

United States Department of the Interior
National Park ServiceNational Register of Historic Places
Continuation SheetSection number 7 Page Forest Hill Historic District,
Newark, Essex County, NJ

balustrade, brick foundation, clapboard first floor, shingled upper stories with two rows of sawtooth shingles above the first floor cornice, two story semi-hexagonal bay, two-level side-gable roof with bracketed lower gables, ictagonal two and one half story tower with exposed rafters, second story cornice with mutules, a hipped roof dormer, scalloped slate roof, flared wall above the first floor cornice, wavy wall surface in gable apex, and an inset carved wood panel.

655 Parker Street Block 739 Lot 48
Contributing

Outbuildings: 1 stylistically similar detached garage (C)

655 Parker Street is a 2 1/2 story, 2 bay, irregular plan, wood frame, Craftsman residential building. The c. 1920 structure is ornamented by a gabled entry porch supported by paired battered square columns, a clapboard first floor, pedimented roof box bay with exposed rafters, an enclosed side porch, a shingled second story with paired box bays, and a side-gable roof containing a shed dormer with a tri-partite window grouping.

656 Parker Street Block 740 Lot 10
Non-contributing

Outbuildings: 1 detached garage (N/C)

656 Parker Street is a 2 1/2 story, 2 bay, irregular plan, wood frame, severely altered Colonial Revival residential building, constructed c. 1910.

Heller Parkway intersects

675 Parker Street Block 759 Lot 36
Non-contributing
Outbuildings: 0

675 Parker Street is a 1 1/2 story, 3 bay, irregular plan, brick, 1960s-era, split level residential building.

679 Parker Street Block 759 Lot 38
Non-contributing

Outbuildings: 1 detached garage (N/C)

679 Parker Street is a 2 1/2 story, 2 bay, irregular plan, wood frame, c. 1910, severely altered, vernacular residential building.

680 Parker Street Block 758 Lot 24
Contributing
Outbuildings: 0

680 Parker Street is a 1 story, 3 bay, wood frame, irregular plan, Craftsman influenced residential building. Built c. 1920, the gable front stucco

United States Department of the Interior
National Park ServiceNational Register of Historic Places
Continuation SheetSection number 7 Page Forest Hill Historic District,
Newark, Essex County, NJ

Non-contributing

Outbuildings: 0

687 Parker Street is a 2 1/2 story, 3 bay, irregular plan, wood frame, c. 1910, severely altered, vernacular residential building.

688 Parker Street

Block 758

Lot 20

Non-contributing

Outbuildings: 1 detached garage (N/C)

688 Parker Street is a 2 1/2 story, 2 bay, irregular plan, wood frame, c. 1910, severely altered, vernacular residential building.

694 Parker Street

Block 758

Lot 18

Non-contributing

Outbuildings: 1 detached garage (N/C)

694 Parker Street is a 2 1/2 story, 2 bay, irregular plan, wood frame, c. 1910, severely altered, vernacular residential building.

695 Parker Street

Block 759

Lot 44

Contributing

Outbuildings: 1 detached garage (N/C)

695 Parker Street is a 2 1/2 story, 3 bay, rectangular plan, wood frame, Shingle style residential building. Built c. 1910, the structure is detailed with a paired Doric column-supported full front porch with spindle balustrade, entrance bay flanked by 2 story semi-hexagonal bays, an intersecting gambrel roofline, and a Palladian-like window grouping flanked by curved walls in the gambrel apex.

697 Parker Street

Block 759

Lot 46

Contributing

Outbuildings: 0

697 Parker Street is a 2 1/2 story, 2 bay, rectangular plan, wood frame, eclectic residential building. Built c. 1910, the structure is defined by a Doric column-supported wrap-around porch with gabled entrance bay, a double door entrance, weatherboard first floor, shingled second story, semi-hexagonal and box bays, and a side-gambrel roof with 2 front-facing gambrel dormers.

698 Parker Street

Block 758

Lot 16

Contributing

Outbuildings: 1 detached garage (N/C)

698 Parker Street is a 2 1/2 story, 2 bay, rectangular plan, wood frame, Craftsman influenced residential building. The c. 1910 shingle and stucco house features a pedimented Doric portico juxtaposed with a box bay, a

United States Department of the Interior
National Park ServiceNational Register of Historic Places
Continuation SheetSection number 7 Page Forest Hill Historic District,
Newark, Essex County, NJ

stucco second story with 6/1 double hung windows, and a shingled front gable roof with a pent roof overhanging the second story.

700 Parker Street Block 758 Lot 14

Non-contributing

Outbuildings: 1 detached garage (N/C)

700 Parker Street is a 2 1/2 story, 2 bay, irregular plan, wood frame, c. 1910, severely altered, vernacular residential building.

701 Parker Street Block 759 Lot 47

Contributing

Outbuildings: 0

701 Parker Street is a 2 1/2 story, 3 bay, irregular plan, wood frame, Colonial Revival residential building. The c. 1915 structure has brick piers supporting the fluted Ionic columns of the full front porch, a double door entrance flanked by 2 story semi-hexagonal bays, clapboard siding and a flared eave hipped roof with hipped dormers.

703 Parker Street Block 759 Lot 49

Contributing

Outbuildings: 1 detached garage (N/C)

703 Parker Street is a 2 1/2 story, 2 bay, irregular plan, wood frame, Colonial Revival residential building. The c. 1915 structure is delineated by a fluted Doric column-supported wrap-around porch, a 2 story semi-hexagonal bay, 6/1 windows on the stuccoed second floor, and a flared eave hipped roof with hipped dormers.

704 Parker Street Block 758 Lot 13

Contributing

Outbuildings: 1 stylistically similar detached garage (C)

704 Parker Street is a 2 1/2 story, 2 bay, irregular plan, wood frame, Colonial Revival residential building. The c. 1910 shingle and stucco structure is ornamented with a massive Doric order pedimented portico juxtaposed with a 2 story semi-hexagonal bay. The stucco second story is divided into bays by the exaggerated brackets and finished with a plain frieze. The overhanging flared eave hipped roof has a single front-facing hipper dormer. The simple door surround features sidelights.

708 Parker Street Block 758 Lot 11

Non-contributing

Outbuildings: 1 detached garage (N/C)

708 Parker Street is a 2 1/2 story, 2 bay, irregular plan, wood frame, c. 1910, severely altered, vernacular residential building.

United States Department of the Interior
National Park ServiceNational Register of Historic Places
Continuation SheetForest Hill Historic District,
Newark, Essex County, NJSection number 7 Page

709 Parker Street Block 759 Lot 51

Non-contributing

Outbuildings: 1 detached garage (N/C)

709 Parker Street is a 2 1/2 story, 3 bay, irregular plan, wood frame, c. 1915, severely altered, vernacular residential building.

711 Parker Street Block 759 Lot 54

Non-contributing

Outbuildings: 0

711 Parker Street is a 2 1/2 story, 2 bay, irregular plan, wood frame, c. 1915, severely altered, vernacular residential building.

712 Parker Street Block 758 Lot 9

Contributing

Outbuildings: 1 detached garage (N/C)

712 Parker Street is a 2 1/2 story, 2 bay, irregular plan, wood frame, Shingle with classicizing features, residential building. Built c. 1910, the clapboard and shingle clad structure is ornamented with a massive fluted Doric order supported screened-in portico with a full entablature, including a dentillated cornice. The other front bay is composed of a Palladian motif bay window with a central round arched window surmounted by a wavy shingled surface, flanked by diamond paned casements separated by pilasters. The shingled second story features a tri-partite window grouping of a central 6/1 window flanked by sidelights. Other features include a brick foundation, semi-hexagonal side bay and a flared eave hipped roof with matching dormers.

Grafton Avenue intersects

730 Parker Street Block 782 Lot 52

Contributing

Outbuildings: 1 stylistically similar detached garage (C)

730 Parker Street is a 2 story, 3 bay (plus side porch), rectangular plan, wood frame, Dutch Colonial Revival residential building. The c. 1920 weatherboard clad structure is articulated by an enclosed pedimented Doric order portico flanked by tri-partite leaded glass windows. The side-gambrel roof has a full width shed dormer with paired 6/1 windows.

733 Parker Street Block 781 Lot 5

Contributing

Outbuildings: 1 stylistically similar detached garage (C)

733 Parker Street is a 2 1/2 story, 3 bay, rectangular plan, wood frame,

United States Department of the Interior
National Park Service

**National Register of Historic Places
Continuation Sheet**

Forest Hill Historic District,
Newark, Essex County, NJ

Section number 7 Page

Colonial Revival residential building. The c. 1915 structure is detailed with brick piers, a Doric column-supported screened-in full porch, double door entrance with shouldered architrave, clapboard first floor, shingle clad second story, round arched leaded glass windows and a flared eave hipped roof with matching dormer.

734 Parker Street Block 782 Lot 50
Contributing

Outbuildings: 1 stylistically similar detached garage (C)

734 Parker Street is a 2 story, 3 bay, rectangular plan, wood frame, Colonial R pedimented Doric portico extending into a first floor pent roof supported by drop pendants, at both corners of the building. The tri-partite door surround consists of an elliptical fanlight and sidelights. The side-gable roof has cornice returns. The structure has been sensitively altered with vinyl siding.

737 Parker Street Block 781 Lot 8
Contributing

Outbuildings: 1 detached garage (N/C)

737 Parker Street is a 2 1/2 story, 2 bay, rectangular plan, wood frame, eclectic residential building. The c. 1915 structure is detailed with a Doric column-supported full front porch, classicizing door and window mouldings, stuccoed first floor, shingled second floor, paired semi-hexagonal bays, 3 front-facing pilastered and pedimented gabled dormers with round arched windows, and a side-gambrel roof.

740 Parker Street Block 782 Lot 47
Contributing

Outbuildings: 0

740 Parker Street is a 2 story, 3 bay, rectangular plan, wood frame, eclectic residential building. Built c. 1915, the stuccoed structure features a pier supported plain portico flanked by tri-partite 9/1 window groupings. The second story is composed of a recessed center bay with French doors. The multi-level hipped roof has a central hipped dormer with 3 6/1 windows.

741 Parker Street Block 781 Lot 10
Non-contributing

Outbuildings: 1 detached garage (N/C)

741 Parker Street is a 2 1/2 story, 2 bay, rectangular plan, wood frame, c. 1915, severely altered, vernacular residential building.

742 Parker Street Block 782 Lot 45

United States Department of the Interior
National Park Service

National Register of Historic Places
Continuation Sheet

Forest Hill Historic District,
Newark, Essex County, NJ

Section number 7 Page

Contributing

Outbuildings: 1 detached garage (N/C)

742 Parker Street is a 2 1/2 story, 3 bay, rectangular plan, eclectic residential building. The stuccoed c. 1915 house is detailed with a full porch of piers and Doric half-columns, exaggerated paired brackets supporting the extended eaves of the hipped roof and splayed wall hipped roof dormers.

745 Parker Street Block 781 Lot 12
Non-contributing

Outbuildings: 1 detached garage (N/C)

745 Parker Street is a 2 1/2 story, 3 bay, rectangular plan, wood frame, c. 1920, severely altered, vernacular residential building.

749 Parker Street Block 781 Lot 14
Non-contributing

Outbuildings: 1 detached garage (N/C)

749 Parker Street is a 2 1/2 story, 2 bay, irregular plan, wood frame, c. 1915, severely altered, vernacular residential building.

750 Parker Street Block 782 Lot 42
Non-contributing

Outbuildings: 1 detached garage (N/C)

750 Parker Street is a 2 1/2 story, 3 bay, rectangular plan, wood frame, c. 1920, severely altered, vernacular residential building.

753 Parker Street Block 781 Lot 16
Contributing

Outbuildings: 1 detached garage (N/C)

753 Parker Street is a 2 1/2 story, 2 bay, rectangular plan, wood frame, Colonial Revival residential building. The c. 1920 stuccoed structure has a square column-supported enclosed full front porch, second story twin semi-hexagonal bays and an intersecting gabled roofline with simple bargeboards.

754 Parker Street Block 782 Lot 40
Contributing

Outbuildings: 1 detached garage (N/C)

754 Parker Street is a 2 1/2 story, 2 bay, irregular plan, wood frame, Colonial Revival residential building. Constructed c. 1920, the stuccoed building features an enclosed Doric column-supported porch, semi-hexagonal bays with simple mouldings and a flared eave, slate-clad hipped roof with extended eaves and matching dormers on all sides.

United States Department of the Interior
National Park ServiceNational Register of Historic Places
Continuation SheetForest Hill Historic District,
Newark, Essex County, NJSection number 7 Page

- 757 Parker Street Block 781 Lot 18
Contributing
Outbuildings: 1 detached garage (N/C)
757 Parker Street is a 2 1/2 story, 2 bay, rectangular plan, wood frame, eclectic, residential building. The c. 1920 house has a Doric column-supported enclosed full front porch, shingled second story with semi-hexagonal bay and an intersecting gabled roofline with a hipped dormer.
- 758 Parker Street Block 782 Lot 38
Contributing
Outbuildings: 1 stylistically similar detached garage (C)
758 Parker Street is a 2 story, 3 bay, irregular plan, eclectic residential building. Built c. 1920, the stucco ground floor has an ogee arched porch with a pier supported pedimented portico and slate pent roof. The shingled second story features a semi-hexagonal bay surmounted by a gable. The flared eave, slate-clad hipped roof has matching dormers.
- 761 Parker Street Block 781 Lot 20
Non-contributing
Outbuildings: 1 detached garage (N/C)
761 Parker Street is a 2 1/2 story, 2 bay, rectangular plan, wood frame, c. 1915, severely altered, vernacular residential building.
- 762 Parker Street Block 782 Lot 36
Contributing
Outbuildings: 1 detached garage (N/C)
762 Parker Street is a 2 1/2 story, 2 bay, irregular plan, wood frame, Colonial Revival residential building. Built c. 1915, the shingled house is articulated by a Doric order wrap-around porch with balustrade, a 2 story semi-hexagonal bay on the front and side facade, a pedimented side-gable roof and a gabled pedimented dormer with cornice returns.
- 765 Parker Street Block 781 Lot 22
Non-contributing
Outbuildings: 0
765 Parker Street is a 2 1/2 story, 3 bay, rectangular plan, wood frame, c. 1915, severely altered, vernacular residential building.
- 766 Parker Street Block 782 Lot 34
Key
Outbuildings: 1 stylistically similar detached garage (C)
766 Parker Street is a 2 1/2 story, 2 bay, irregular plan, wood frame, Shingle style residential building. Built c. 1910, the irregularly massed

United States Department of the Interior
National Park Service

National Register of Historic Places
Continuation Sheet

Forest Hill Historic District,
Newark, Essex County, NJ

Section number 7 Page

- Contributing
Outbuildings: 0
793 Parker Street is a 2 1/2 story, 2 bay, irregular plan, wood frame, eclectic, residential building. The c. 1910 structure is detailed with a brick foundation, double door entrance within an entry porch, 2 story semi-hexagonal bay, clapboard siding on the ground floor and patterned shingles on the upper stories, and a front-facing extended gambrel roof with a tripartite window grouping set in a broken pediment surround.
- 794 Parker Street Block 810 Lot 29
Non-contributing
Outbuildings: 1 detached garage (N/C)
794 Parker Street is a 2 1/2 story, 2 bay, irregular plan, wood frame, c. 1910, severely altered, vernacular residential building.
- 795 Parker Street Block 811 Lot 46
Non-contributing
Outbuildings: 0
795 Parker Street is a 2 1/2 story, 2 bay, irregular plan, wood frame, c. 1910, severely altered, vernacular residential building.
- 796 Parker Street Block 810 Lot 28
Non-contributing
Outbuildings: 0
796 Parker Street is a 2 1/2 story, 2 bay, irregular plan, wood frame, c. 1910, severely altered, vernacular residential building.
- 797 Parker Street Block 811 Lot 47
Contributing
Outbuildings: 0
797 Parker Street is a 2 1/2 story, 2 bay, irregular plan, wood frame, classicizing Queen Anne residential building. The c. 1910 house features a classicizing door surround with fluted pilasters, a pedimented portico, clapboard siding, a 2 story semi-hexagonal bay with decorative wood panels, and a front-facing gable roof with fish scale shingles in the apex.
- 800 Parker Street Block 810 Lot 26
Non-contributing
Outbuildings: 0
800 Parker Street is a 2 1/2 story, 2 bay, irregular plan, wood frame, c. 1910, severely altered, vernacular residential building.
- 801 Parker Street Block 811 Lot 49

United States Department of the Interior
National Park Service

National Register of Historic Places
Continuation Sheet

Forest Hill Historic District,
Newark, Essex County, NJ

Section number 7 Page

Non-contributing

Outbuildings: 1 detached garage (N/C)

801 Parker Street is a 2 1/2 story, 2 bay, irregular plan, wood frame, c. 1910, severely altered, vernacular residential building.

802 Parker Street Block 810 Lot 25

Non-contributing

Outbuildings: 0

802 Parker Street is a 2 1/2 story, 2 bay, irregular plan, wood frame, c. 1910, severely altered, vernacular residential building.

803 Parker Street Block 811 Lot 50

Contributing

Outbuildings: 0

803 Parker Street is a 2 1/2 story, 2 bay, irregular plan, wood frame, vernacular residential building. The c. 1910 structure is ornamented with a pedimented portico, a classicizing door surround, 2 story semi-hexagonal bay, stylized dentil courses in the cornices, patterned shingle trim and a front-facing gable roof.

804 Parker Street Block 810 Lot 24

Contributing

Outbuildings: 1 detached garage (N/C)

804 Parker Street is a 2 1/2 story, 2 bay, irregular plan, wood frame, Colonial Revival residential building. Built c. 1910, the structure features a full Doric porch, 2 story semi-hexagonal bay and a bracket-supported overhanging gable roof.

805 Parker Street Block 811 Lot 51

Non-contributing

Outbuildings: 1 detached garage (N/C)

805 Parker Street is a 2 1/2 story, 2 bay, irregular plan, wood frame, c. 1910, severely altered, vernacular residential building.

806 Parker Street Block 810 Lot 23

Non-contributing

Outbuildings: 0

806 Parker Street is a 2 1/2 story, 2 bay, irregular plan, wood frame, c. 1910, severely altered, vernacular residential building.

807 Parker Street Block 811 Lot 52

Contributing

Outbuildings: 0

United States Department of the Interior
National Park ServiceNational Register of Historic Places
Continuation SheetForest Hill Historic District,
Newark, Essex County, NJSection number 7 Page

807 Parker Street is a 2 1/2 story, 2 bay, irregular plan, wood frame, vernacular residential building. The c. 1910 clapboard clad structure features a square, fluted column-supported entrance porch with spindlework balustrade, surmounted by an enclosed second story sleeping porch, a double door entrance with simple surrounds, 2 story semi-hexagonal bay and a side-gambrel roof with bracketed cornice returns and matching dormer.

808 Parker Street Block 810 Lot 70
Non-contributing
Outbuildings: 0

808 Parker Street is a 2 story, 2 bay, rectangular plan, wood frame, c. 1960, 2-family, vernacular residential building.

809 Parker Street Block 811 Lot 53
Contributing
Outbuildings: 0

809 Parker Street is a 2 1/2 story, 2 bay, irregular plan, wood frame, eclectic residential building. The c. 1910 structure is ornamented by an enclosed entrance porch surmounted by a second floor balcony, a 2 story semi-hexagonal bay, an extended front-facing gambrel roof with modillions, and a tri-partite window set in a broken pediment surround in the gambrel apex.

812 Parker Street Block 810 Lot 20
Non-contributing
Outbuildings: 0

812 Parker Street is a 2 story, 2 bay, rectangular plan, wood frame, c. 1960, 2-family, vernacular residential building.

814 Parker Street Block 810 Lot 19
Non-contributing
Outbuildings: 0

814 Parker Street is a 2 1/2 story, 3 bay, rectangular plan, wood frame, vernacular residential building. Constructued c. 1890, the aluminum-sided structure features a post-supported pedimented portico and a front-facing gable with gabled box bay on the south side.

815 Parker Street Block 811 Lot 54
Non-contributing
Outbuildings: 1 detached garage (N/C)

815 Parker Street is a 2 1/2 story, 2 bay, rectangular plan, wood frame, c. 1890, severely altered, vernacular residential building.

United States Department of the Interior
National Park Service

National Register of Historic Places
Continuation Sheet

Forest Hill Historic District,
Newark, Essex County, NJ

Section number 7 Page

- | | | |
|--|------------------|---------------|
| <p>817 Parker Street
Non-contributing
Outbuildings: 0
817 Parker Street is a 2 1/2 story, 3 bay, irregular plan, wood frame, c. 1900, severely altered, vernacular residential building.</p> | <p>Block 811</p> | <p>Lot 57</p> |
| <p>818 Parker Street
Contributing
Outbuildings: 0
818 Parker Street is a 2 1/2 story, 3 bay, irregular plan, wood frame, vernacular, Queen Anne influenced residential building. Constructed c. 1890, the structure features a post supported porch with pedimented entrance containing a sunburst motif. All the windows and doors have simple classicizing mouldings with cornice-like lintels. The pedimented front-facing gable has a scrolled bargeboard and intersecting 2 story gabled box bays. Although covered with asbestos siding, the building retains its massing and detailing, and is possibly the oldest house on the street.</p> | <p>Block 810</p> | <p>Lot 17</p> |
| <p>819 Parker Street
Non-contributing
Outbuildings: 0
819 Parker Street is a 2 1/2 story, 2 bay, rectangular plan, wood frame, c. 1900, severely altered, vernacular residential building.</p> | <p>Block 811</p> | <p>Lot 58</p> |
| <p>821 Parker Street
Non-contributing
Outbuildings: 0
821 Parker Street is a 2 1/2 story, 2 bay, irregular plan, wood frame, c. 1900, severely altered, vernacular residential building.</p> | <p>Block 811</p> | <p>Lot 59</p> |
| <p>822 Parker Street
Non-contributing
Outbuildings: 1 misc. detached outbuilding (N/C)
822 Parker Street is a 2 story, 2 bay, rectangular plan, wood frame, c. 1890, severely altered, vernacular residential building.</p> | <p>Block 810</p> | <p>Lot 15</p> |
| <p>825 Parker Street
Non-contributing
Outbuildings: 0
825 Parker Street is a 2 1/2 story, 2 bay, irregular plan, wood frame, c. 1900, severely altered, vernacular residential building.</p> | <p>Block 811</p> | <p>Lot 61</p> |
| <p>826 Parker Street</p> | <p>Block 810</p> | <p>Lot 13</p> |

United States Department of the Interior
National Park Service

National Register of Historic Places
Continuation Sheet

Forest Hill Historic District,
Newark, Essex County, NJ

Section number 7 Page _____

features an enclosed pedimented entry porch with a sunburst motif in the pediment, a first story semi-hexagonal bay, wood window mouldings with crown lintels, and a front-facing gable with simple vergeboards.

841 Parker Street Block 811 Lot 1
Contributing
Outbuildings: 0

841 Parker Street is a 3 story, 6 bay, irregular plan, classicizing Queen Anne, tenement-type residential building. The c. 1895 structure is detailed with a post-supported pedimented portico with spindle balustrade, a gabled second story semi-hexagonal bay, a gambrel-roofed 2 story box bay, an octagonal tower, and a cornice with dentils and modillions.

Verona Avenue intersects

Ridge Street

300 Ridge Street Block 581 Lot 28
Contributing
Outbuildings: 1 stylistically similar detached garage (C)

300 Ridge Street is a 2 1/2 story, 3 bay, with side porch, rectangular plan, brick Colonial Revival residential building. Built c. 1930, the structure features a post supported pedimented portico, 6/1 windows and a hipped roof with dormers on each side.

303 Ridge Street Block 580 Lot 30
Non-contributing
Outbuildings: 1 detached garage (N/C)

303 Ridge Street is a 2 story, 3 bay, rectangular plan, brick and half-frame, C. 1940, Colonial Revival residential building.

306 Ridge Street Block 581 Lot 26
Non-contributing
Outbuildings: 1 detached garage (N/C)

306 Ridge Street is a 2 1/2 story, 3 bay, irregular plan, wood frame, c. 1920, severely altered, vernacular residential building.

309 Ridge Street Block 580 Lot 32
Contributing
Outbuildings: 1 detached garage (N/C)

309 Ridge Street is a 2 1/2 story, 3 bay, rectangular plan, brick, Colonial Revival residential building. The c. 1940 house features a round arched door surround with fluted pilasters, first story box bay, enclosed first

United States Department of the Interior
National Park ServiceNational Register of Historic Places
Continuation SheetForest Hill Historic District,
Newark, Essex County, NJSection number 7 Page

- Non-contributing
Outbuildings: 0
826 Parker Street is a 2 1/2 story, 2 bay, irregular plan, wood frame, c. 1890, severely altered, vernacular residential building.
- 827 Parker Street Block 811 Lot 62
Contributing
Outbuildings: 0
827 Parker Street is a 2 1/2 story, 3 bay, wood frame, rectangular plan, Queen Anne residential building. The c. 1890 structure is articulated by a spindlework column-supported full front porch, a Queen Anne style entrance door, wooden window mouldings and lintel crowns, and a front-facing gable roof.
- 831 Parker Street Block 811 Lot 63
Non-contributing
Outbuildings: 1 detached garage (N/C)
831 Parker Street is a 2 1/2 story, 2 bay, rectangular plan, wood frame, c. 1895, severely altered, vernacular residential building.
- 832 Parker Street Block 810 Lot 10
Non-contributing
Outbuildings: 0
832 Parker Street is a 2 1/2 story, 2 bay, rectangular plan, wood frame, c. 1890, severely altered, vernacular residential building.
- 833 Parker Street Block 811 Lot 65
Non-contributing
Outbuildings: 1 detached garage (N/C)
833 Parker Street is a 2 1/2 story, 3 bay, rectangular plan, wood frame, c. 1895, severely altered, vernacular residential building.
- 834 Parker Street Block 810 Lot 9
Non-contributing
Outbuildings: 0
834 Parker Street is a 2 story, 2 bay, rectangular plan, wood frame, c. 1890, severely altered, vernacular residential building.
- 835 Parker Street Block 811 Lot 66
Contributing
Outbuildings: 1 detached garage (N/C)
835 Parker Street is a 2 1/2 story, 3 bay, rectangular plan, wood frame, classicizing, Queen Anne residential building. The c. 1890 building

United States Department of the Interior
National Park Service

National Register of Historic Places Continuation Sheet

Forest Hill Historic District,
Newark, Essex County, NJ

Section number 7 Page

story side porch, and a side-gable roof with a shed dormer.

310 Ridge Street Block 581 Lot 24
Non-contributing
Outbuildings: 0

310 Ridge Street is a 2 1/2 story, 2 bay, irregular plan, wood frame, c. 1920, severely altered, vernacular residential building.

314 Ridge Street Block 581 Lot 22
Contributing

Outbuildings: 1 stylistically similar detached garage (C)
314 Ridge Street is a 2 1/2 story, 3 bay, rectangular plan, wood frame, Colonial Revival residential building. Built c. 1920, the house features a free hanging Doric portico, 6/1 windows, a mutule-supported cornice, and a side-gable slate-clad roof with 3 pedimented dormers.

315 Ridge Street Block 580 Lot 34
Non-contributing

Outbuildings: 1 detached garage (N/C)
315 Ridge Street is a 2 1/2 story, 3 bay, rectangular plan, wood frame, c. 1930, severely altered, Colonial Revival residential building.

320 Ridge Street Block 581 Lot 18
Contributing

Outbuildings: 1 detached garage (N/C)
320 Ridge Street is a 2 1/2 story, 3 bay, rectangular plan, wood frame, Colonial Revival residential building. The c. 1920 house is detailed with a pedimented Doric portico, 6/1 windows, and a side-gabled roof with stepped base end chimney. The house has been sensitively altered with aluminum siding.

323 Ridge Street Block 580 Lot 35
Contributing

Outbuildings: 1 detached garage (N/C)
323 Ridge Street is a 2 1/2 story, 3 bay, rectangular plan, brick, eclectic residential building. The c. 1930 structure is articulated by a classicizing door surround with brick pilasters and leaded glass fanlight, flanked by tri-partite leaded glass window groupings. Other features include: brick belt courses and window mouldings, enclosed first story side porch, clay tile, side-gable roof with bracketed and extended eaves, and stucco and half-timbering in the gable apex.

326 Ridge Street Block 581 Lot 16

United States Department of the Interior
National Park Service

National Register of Historic Places
Continuation Sheet

Forest Hill Historic District,
Newark, Essex County, NJ

Section number 7 Page

Contributing

Outbuildings: 1 detached garage (N/C)

326 Ridge Street is a 2 1/2 story, 3 bay, rectangular plan, brick eclectic residential building. Built c. 1930, the structure is ornamented by a bracket-supported pent roof portico with tri-partite mullioned glass surround, bracketed eaves and a slate-covered side-gambrel roof with shed dormers.

328 Ridge Street

Block 581

Lot 14

Contributing

Outbuildings: 1 detached garage (N/C)

328 Ridge Street is a 2 1/2 story, 2 bay, plus side porch, rectangular plan, brick, Colonial Revival residential building. The c. 1930 structure is defined by a Doric order portico and box bay on the ground floor, paired 6/1 windows on the second, a mutule supported cornice with returns, and a slate-covered side-gable roof with a hipped dormer.

~~325-327~~

329 Ridge Street

Block 580

Lot 37

Contributing

Outbuildings: 1 stylistically similar detached garage (C)

329 Ridge Street is a 2 1/2 story, 5 bay, rectangular plan, brick, Colonial Revival residential building. The c. 1930 structure features a pedimented portico flanked by fluted pilasters, 6/6 windows with flat brick arched lintels, first story enclosed side porch, and a side-gable roof with cornice returns and 3 gabled dormers.

332 Ridge Street

Block 581

Lot 12

Non-contributing

Outbuildings: 0

332 Ridge Street is a 2 story, 2 bay, irregular plan, wood frame, c. 1960, vernacular residential building.

333 Ridge Street

Block 580

Lot 39

Contributing

Outbuildings: 1 detached garage (N/C)

333 Ridge Street is a 2 1/2 story, 3 bay, rectangular plan, wood frame, Colonial Revival residential building. The c. 1930 structure is detailed with a round arched pedimented portico, weatherboard siding, 8/1 windows, colossal corner pilasters, and a side-gable roof with cornice returns and a shed dormer.

335 Ridge Street

Block 580

Lot 42

Non-contributing

United States Department of the Interior
National Park Service

National Register of Historic Places Continuation Sheet

Forest Hill Historic District,
Newark, Essex County, NJ

Section number 7 Page

- Outbuildings: 1 detached garage (N/C)
335 Ridge Street is a 2 story, 3 bay, rectangular plan, wood frame, c.
1935, altered, Colonial Revival residential building.
- 336 Ridge Street Block 581 Lot 10
Non-contributing
Outbuildings: 1 detached garage (N/C)
336 Ridge Street is a 1 1/2 story, 3 bay, rectangular plan, wood frame, c.
1950 expanded Cape Cod residential building.
- 339 Ridge Street Block 580 Lot 44
Non-contributing
Outbuildings: 1 detached garage (N/C)
339 Ridge Street is a 2 story, 3 bay, rectangular plan, wood frame, c.
1930, severely altered, vernacular residential building.
- 340 Ridge Street Block 581 Lot 8
Non-contributing
Outbuildings: 1 detached garage (N/C)
340 Ridge Street is a 2 1/2 story, 3 bay, irregular plan, wood frame, c.
1930, severely altered, vernacular residential building.
- 343 Ridge Street Block 580 Lot 46
Non-contributing
Outbuildings: 1 detached garage (N/C)
343 Ridge Street is a 2 1/2 story, 3 bay, rectangular plan, brick, c.
1935, severely altered, Colonial Revival residential building.
- 346 Ridge Street Block 581 Lot 7
Non-contributing
Outbuildings: 1 detached garage (N/C)
346 Ridge Street is a 2 story, 3 bay, irregular plan, wood frame, c.
1930, severely altered, vernacular residential building.
- 347 Ridge Street Block 580 Lot 48
Contributing
Outbuildings: 1 detached garage (N/C)
347 Ridge Street is a 2 story, 3 bay, rectangular plan, wood frame, Colonial
Revival residential building. The c. 1930 structure is defined by a
column-supported pedimented portico, shingle siding, 6/6 windows set in
classicizing surrounds, dentillated cornice and a side-gable slate roof.
- 350 Ridge Street Block 581 Lot 5

United States Department of the Interior
National Park ServiceNational Register of Historic Places
Continuation SheetForest Hill Historic District,
Newark, Essex County, NJSection number 7 Page

supported box bays with paired 6/1 windows. The bracketed flared open eave hipped roof has a matching dormer.

360 Ridge Street

Block 607

Lot 31

Contributing

Outbuildings: 1 detached garage (N/C)

360 Ridge Street is a 2 1/2 story, 3 bay, rectangular plan, wood frame, Colonial Revival residential building. The c. 1920 clapboard clad structure is articulated by a Doric pedimented portico with semi-circular leaded glass fanlight flanked by tri-partite window groupings set in shouldered and segmentally arched moulded architraves. The second floor 6/6 windows also have shouldered architraves. The slate-covered side-gambrel roof has a modillion-supported cornice, and pedimented and pilastered dormers with round arched, mullioned double hung windows.

365 Ridge Street

Block 608

Lot 39

Key

Outbuildings: 1 stylistically similar detached garage (C)

365 Ridge Street is a 2 1/2 story, 3 bay, rectangular plan, wood frame, Craftsman residential building. The stuccoed c. 1920 structure is articulated by a recessed arched entryway with wood panels, pilasters and leaded glass sidelights, surmounted by a bracketed box bay. Other features include: a first floor semi-hexagonal bay and 6-part window grouping, a slate hipped roof with 2 front-facing end gables with exposed rafters, and a shed dormer with a tri-partite window grouping.

366 Ridge Street

Block 607

Lot 29

Contributing

Outbuildings: 1 detached garage (N/C)

366 Ridge Street is a 2 1/2 story, 3 bay, plus side porch, rectangular plan, wood frame, Colonial Revival residential building. Built c. 1920, the weatherboard-sheathed house features a pedimented Doric portico, 6/1 double hung windows, a slate side-gable roof with cornice returns, and simple classicizing window and cornice mouldings.

368 Ridge Street

Block 607

Lot 27

Non-contributing

Outbuildings: 0

368 Ridge Street is a 2 story, 3 bay, rectangular plan, wood frame, c. 1960, vernacular residential building.

369 Ridge Street

Block 608

Lot 40

Contributing

United States Department of the Interior
National Park Service

National Register of Historic Places Continuation Sheet

Forest Hill Historic District,
Newark, Essex County, NJ

Section number 7 Page

Outbuildings: 1 stylistically similar detached garage (C)
369 Ridge Street is a 2 story, 5 bay, rectangular plan, brick, Colonial Revival residential building. The c. 1920 house has a tri-partite door surround composed of an elliptical fanlight and sidelights enframed by a Doric column-supported dentillated portico, 6/1 double hung windows with brick surrounds, and a side-gable roof with cornice returns.

372 Ridge Street Block 607 Lot 25
Contributing
Outbuildings: 0

372 Ridge Street is a 2 1/2 story, 5 bay, rectangular plan, wood frame, Colonial Revival residential building. Constructed c. 1920, the stuccoed structure features a brick basement and water table, a pier-supported pedimented portico with built-in benches on either side, 6/1 double hung windows with simple classicizing surround, and a slate-covered side-gable roof with mutule-supported cornice and returns.

375 Ridge Street Block 608 Lot 42
Contributing

Outbuildings: 1 stylistically similar detached garage (C)
375 Ridge Street is a 2 story, 3 bay, rectangular plan, brick, Colonial Revival residential building. The c. 1920 house is detailed with a fluted Doric order portico with sidelights and paired pilasters. Other details include a brick watertable and window surrounds, an enclosed one story side porch, and a slate side-gable roof with modillioned cornice and returns.

376 Ridge Street Block 607 Lot 23
Contributing

Outbuildings: 1 detached garage (N/C)
376 Ridge Street is a 2 story, 3 bay, rectangular plan, brick and half-frame, Dutch Colonial Revival residential building. The c. 1920 structure is articulated by a brick pier-supported segmentally arched portico with trelliswork-like scrolled intersecting exposed rafters, matched by the exposed scrolled rafters supporting the ground floor overhang of the slate-covered gambrel roof. The second story is a full width, bracket supported dormer with single 6/1 double hung windows. The ground floor has tri-partite window groupings.

380 Ridge Street Block 607 Lot 21
Contributing

Outbuildings: 1 stylistically similar detached garage (C)
380 Ridge Street is a 2 1/2 story, 3 bay, rectangular plan, wood frame, Colonial Revival residential building. Although clad with aluminum siding,

United States Department of the Interior
National Park Service

National Register of Historic Places Continuation Sheet

Forest Hill Historic District,
Newark, Essex County, NJ

Section number 7 Page

the side-gabled, slate-roofed, c. 1920 structure, features a Doric portico and leaded elliptical fanlight and sidelights.

381 Ridge Street Block 608 Lot 45
Contributing

Outbuildings: 1 stylistically similar detached garage (C)
381 Ridge Street is a 2 1/2 story, 2 bay, irregular plan, brick and half-frame, eclectic residential building. The c. 1920 structure is defined by a post-supported pedimented portico with cornice returns, a semi-hexagonal bay on the ground floor and an enclosed first story side porch. The weatherboard-sided second floor has a Palladian-like window grouping, and there is stickwork in the gable apex. Other details include a 2 story semi-octagonal side bay and a slate-clad intersecting gable roofline with cornice returns.

384 Ridge Street Block 607 Lot 19
Contributing

Outbuildings: 1 stylistically similar detached garage (C)
384 Ridge Street is a 2 1/2 story, 5 bay, rectangular plan, wood frame, Colonial Revival residential building. The c. 1920 stuccoed structure has a brick basement, an open pedimented Doric portico with elliptical fanlight and sidelights, 6/1 double hung windows and a slate covered side-gable roof with entablature and cornice returns.

385 Ridge Street Block 608 Lot 48
Contributing

Outbuildings: 1 detached garage (N/C)
385 Ridge Street is a 2 1/2 story, 2 bay, irregular plan, wood frame, eclectic, residential building. The c. 1920 structure has a fluted column-supported portico with spindlework balustrade. Other features include: a tri-partite window grouping with bracketed lintels, a gabled and bracketed box bay, a clipped side-gable roof with paired front-facing gabled wall dormers and boxed rafters.

387 Ridge Street Block 608 Lot 50
Contributing

Outbuildings: 1 stylistically similar detached garage (C)
387 Ridge Street is a 2 1/2 story, 2 bay, rectangular plan, wood frame, eclectic residential building. The c. 1920 weatherboard clad house has a recessed entrance and a flat roof portico with exposed rafters and replacement supports, a bracketed second story box bay, a front-facing clipped gable roof and overhanging eaves supported by paired scrolled brackets.

United States Department of the Interior
National Park ServiceNational Register of Historic Places
Continuation SheetForest Hill Historic District,
Newark, Essex County, NJSection number 7 Page

- 392 Ridge Street Block 607 Lot 16
Contributing
Outbuildings: 1 stylistically similar detached garage (C)
392 Ridge Street is a 2 1/2 story, 3 bay, plus 2 story side porch, irregular plan, wood frame, Colonial Revival residential building. Built c. 1910, the weatherboard-clad structure is defined by a full fluted Doric column-supported porch with an entablature, a first floor box bay with a tripartite window grouping and entrance door with classicizing surround, 6/1 double hung windows, and a multi-level, side-gable slate-covered roof with 2 front-facing pedimented dormers.
- 393 Ridge Street Block 608 Lot 51
Contributing
Outbuildings: 1 stylistically similar detached garage (C)
393 Ridge Street is a 2 1/2 story, 4 bay, irregular plan, brick, eclectic residential building. Built in 1925, the yellow brick structure has a double door entrance surmounted by a bracketed, round arched portico. A simple tile mosaic flanks the door and ornaments the area below the portico. The brick facade is articulated by belt courses, false quoins, and round arched window moulds. Other details include 6/6 double hung windows, a ground floor enclosed side porch, and a slate-clad hipped roof with wide overhanging eaves and round arched dormers.
- 395 Ridge Street Block 608 Lot 1
Key
Outbuildings: 0
395 Ridge Street, the "Third Presbyterian Church," is a 1 story, 9 bay, irregular plan, brick, eclectic, ecclesiastical building. Constructed c. 1925, the tapestry brick and terra cotta building is accented by a square entrance tower with paired strapwork doors flanked by marble columns supporting a round arched terra cotta hood. The stairs, coping stone and stair cheek blocks are polished pink granite, to match the marble columns and terra cotta tiles. The top of the tower is highlighted by an arcuated gallery: the marble colonettes are surmounted by gargoyle heads, from the top of which spring round arches. The gallery is further ornamented by the use of polychromed terra cotta and a mosaic cross in the gable apex. The center of the tower facade features a large mosaic Celtic cross. Terra cotta Celtic crosses surmount the tower pilasters. Other details include: a moulded brick water table, round arched brick window mouldings, pilasters and patterned panels. The large leaded glass tracery window is framed and intersected by Celtic banding and is surmounted by a bracketed round arched window moulding, all composed of terra cotta. The intersecting gabled

United States Department of the Interior
National Park ServiceNational Register of Historic Places
Continuation SheetForest Hill Historic District,
Newark, Essex County, NJSection number 7 Page

roofline is clad with green slate and copper.

The "Third Presbyterian Church, designed by William S. Gregory," was published in the American Architect, v. 128, August 12, 1925.

400 Ridge Street Block 607 Lot 10
Non-contributing

Outbuildings: 2: 1 detached garage (N/C) & 1 misc. det. outbuilding (C)
400 Ridge Street is a 2 story, 2 bay, irregular plan, brick and half-frame, c. 1920, severely altered, vernacular residential building. There is however, a small contributing structure on the property, possibly built as a artist's studio or children's playhouse. It is a stucco structure with ogee arched windows, a portico and a slate-clad side-gable roof.

Abington Avenue intersects

415 Ridge Street Block 630 Lot 1
Contributing

Outbuildings: 1 stylistically similar detached garage (C)
415 Ridge Street is a 2 1/2 story, 3 bay, rectangular plan, wood frame, Colonial Revival residential building. The c. 1920 weatherboard-sided house has a tri-partite entry with leaded glass sidelights and elliptical fanlight, a post-supported portico, paired and 3 part window groupings, and an intersecting slate-clad gambrel roofline.

416 Ridge Street Block 631 Lot 1
Key

Outbuildings: 1 stylistically similar detached garage (C)
416 Ridge Street is a 2 1/2 story, 5 bay, with set back side porches, rectangular plan, wood frame, Georgian Revival residential building. The c. 1920 structure is articulated by a segmentally arched pedimented surround and a matching mutule-supported roofline and dormer cornice with returns. The stucco walls have a projecting water table and sills. The painted, slate-covered side-gambrel roof is pierced by 2 chimneys and 3 front-facing gambrel roofed and pedimented dormers. The side porches are capped with balustrades.

423 Ridge Street Block 630 Lot 5
Contributing

Outbuildings: 1 stylistically similar detached garage (C)
423 Ridge Street is a 2 story, 3 bay, rectangular plan, brick, Colonial Revival residential building. The c. 1920 structure features a double door entrance with leaded glass elliptical fanlight, a fluted column-supported portico with modillioned cornice and returns, 6/1 double hung windows,

United States Department of the Interior
National Park ServiceNational Register of Historic Places
Continuation SheetForest Hill Historic District,
Newark, Essex County, NJSection number 7 Page

enclosed first story side porch, and a side-gable, clay tile roof with cornice returns.

424 Ridge Street
Contributing
Outbuildings: 0

Block 631

Lot 37

424 Ridge Street is a 2 1/2 story, 4 bay, square plan, wood frame, Colonial Revival residential building. Built c. 1920, the stuccoed building has a pedimented portico with an elliptical fanlight and sidelights, 6/1 double hung windows with moulded window crowns, a brick basement with a water table, and a hipped roof with matching dormers on each side.

429 Ridge Street
Key

Block 630

Lot 9

Outbuildings: 1 stylistically similar detached garage (C)
429 Ridge Street is a 2 1/2 story, 4 bay, irregular plan, brick and half-frame, Craftsman residential building with Tudoresque influences. The c. 1920 house features a brick first floor and stuccoed upper stories with applied false half-timbering. The paired door entry is flanked by brick piers and is surmounted by a clay tile gabled portico with massive paired knee braces. The first story semi-hexagonal bay is topped by a bracket-supported gabled box bay. The structure features a complex roofline of multiple clay tile front-facing gables and an intersecting gabled side dormer and box bay. Other details include multiple window groupings and leaded glass.

430 Ridge Street
Contributing
Outbuildings: 0

Block 631

Lot 35

430 Ridge Street is a 2 story, 3 bay, irregular plan, brick, Colonial Revival residential building. Built c. 1930, the header-only bond laid brick house features an open Doric order pedimented portico with leaded elliptical fanlight and sidelights, a variety of window groupings, and a slate-covered, hipped roof with eyebrow dormer and slight entablature.

432 Ridge Street
Contributing

Block 631

Lot 36

Outbuildings: 1 stylistically similar detached garage (C)
432 Ridge Street is a 2 1/2 story, 3 bay, rectangular plan, eclectic residential building. Built c. 1930, the header-only bond laid brick house has a moulded cast stone hooded and quoined door surround, 6/1 double hung window groupings, a mutule-supported cornice with returns, and a side-gable slate roof with hipped dormer.

United States Department of the Interior
National Park ServiceNational Register of Historic Places
Continuation SheetForest Hill Historic District,
Newark, Essex County, NJSection number 7 Page

- 435 Ridge Street Block 630 Lot 11
Contributing
Outbuildings: 1 stylistically similar detached garage (C)
435 Ridge Street is a 2 story, 3 bay, irregular plan, wood frame, eclectic residential building with Italianate influence. The c. 1920 weatherboard-clad house has a recessed round-arched entrance with a matching door, an arcuated partial front porch with 2 15-pane doors, 6/6 double hung windows, a 2 story side box bay with arcuated window on the first floor, and a hipped roof.
- 436 Ridge Street Block 631 Lot 32
Non-contributing
Outbuildings: 1 detached garage (N/C)
436 Ridge Street is a 2 story, 3 bay, square plan, brick, c. 1960, vernacular residential building.
- 439 Ridge Street Block 630 Lot 13
Contributing
Outbuildings: 0
439 Ridge Street is a 2 story, 2 bay, irregular plan, brick, Colonial Revival residential building. The c. 1945 structure is detailed with an enclosed portico, 4-part multiple pane window grouping with leaded glass elliptical fanlight, enclosed side porch, brick elliptical arched window surrounds and polychromed brick surfaces, and a hipped roof with hipped dormers.
- 440 Ridge Street Block 631 Lot 30
Contributing
Outbuildings: 1 detached garage (N/C)
440 Ridge Street is a 2 story, 2 bay, irregular plan, wood frame, eclectic residential building. Built c. 1930, the weatherboard-clad house is articulated by an off-center pier-supported pedimented portico with elliptical fanlight and sidelights, paired 6/1 double hung windows in simple classicizing surrounds, bracket-supported overhanging front gable eaves, and an intersecting gabled roofline.
- 445 Ridge Street Block 630 Lot 15
Non-contributing
Outbuildings: 1 detached garage (N/C)
445 Ridge Street is a 2 story, 3 bay, rectangular plan, wood frame, Colonial Revival residential building. The c. 1920 house has a shed roof portico, enclosed first story side porch, 6/1 double hung windows, a brick

United States Department of the Interior
National Park Service

National Register of Historic Places Continuation Sheet

Forest Hill Historic District,
Newark, Essex County, NJ

Section number 7 Page

foundation, vinyl siding and a side-gable slate-clad roof.

448 Ridge Street

Block 631

Lot 27

Contributing

Outbuildings: 1 detached garage (N/C)

448 Ridge Street is a 2 1/2 story, 3 bay, irregular plan, wood frame, Shingle style residential building. The c. 1920 structure is dominated by an intersecting overhanging gambrel roofline. Irregular massing is achieved through an inset first floor Doric order porch with an off-street main entrance, a bracket-supported semi-hexagonal oriel window on the second floor, and curved brackets supporting the gambrel overhangs. The first floor is clad with clapboard, the upper stories are shingled.

Berkeley Avenue intersects

462 Ridge Street

Block 671

Lot 20

Key

Outbuildings: 1 stylistically similar detached garage (C)

462 Ridge Street is a 2 1/2 story, 3 bay, rectangular plan, wood frame, Colonial Revival residential building. Built c. 1900, the Adam influenced wood shingled structure features a paired fluted Doric column-supported pedimented portico with a matching Ionic pilastered and pedimented door surround with elliptical fanlight. A colossal order of pilasters delineate the corners of the structure and support the full entablature. Above the portico is a pedimented gable wall dormer with semi-circular leaded fanlight in the apex and tri-partite leaded window grouping below. The 8/1 double hung windows have shouldered architraves. The flared eave side-gambrel roof is pierced by 2 front-facing pedimented gabled dormers and a massive end chimney.

465 Ridge Street

Block 672

Lot 5

Contributing

Outbuildings: 1 detached garage (N/C)

465 Ridge Street is a 2 1/2 story, 2 bay, irregular plan, wood frame, Colonial Revival residential building. The c. 1915 shingled house has a partial Doric column-supported front porch, a double door entrance, semi-hexagonal bays on the first and second floors, a 2 story semi-hexagonal side bay, a hipped roof with intersecting gables, and a pair of pedimented gabled dormers with modillions.

471 Ridge Street

Block 672

Lot 7

Contributing

Outbuildings: 1 stylistically similar detached garage (C)

United States Department of the Interior
National Park Service

National Register of Historic Places Continuation Sheet

Forest Hill Historic District,
Newark, Essex County, NJ

Section number 7 Page

471 Ridge Street is a 2 1/2 story, 2 bay, rectangular plan, wood frame, Colonial Revival residential building. The c. 1915 clapboard and shingle-clad house has a paired fluted column-supported full front porch with a spindlework balustrade, a double door entry in a simple classicizing surround, 2 semi-hexagonal bays on the second story, and a flared eave, hipped roof with hipped dormers.

Block 671 Lot 17

472 Ridge Street

Contributing

Outbuildings: 1 detached garage (N/C)

472 Ridge Street is a 2 1/2 story, 4 bay, irregular plan, wood frame, Shingle style residential building. Built c. 1915, the wood shingle-clad exterior is dominated by an overhanging intersecting slate gambrel roofline pierced by inset cottage windows and Palladian windows with wavy shingled areas surrounding them. The squat Doric column-supported porch has been infilled. Other features include: shingled brackets, a front-facing semi-hexagonal oriel window with shed roof, and a textured brick boundation.

Block 672 Lot 9

475 Ridge Street

Non-contributing

Outbuildings: 0

475 Ridge Street is a 2 1/2 story, 2 bay, rectangular plan, wood frame, c. 1915, severely altered, former Colonial Revival residential building.

Block 671 Lot 15

476 Ridge Street

Contributing

Outbuildings: 0

476 Ridge Street is a 2 story, 3 bay, rectangular plan, brick, Colonial Revival residential building. Constructed c. 1920, the slate-covered side-gable roofed structure features a hooded portico with sidelights and Flemish bond brickwork.

Block 672 Lot 11

479 Ridge Street

Contributing

Outbuildings: 1 detached garage (N/C)

479 Ridge Street is a 2 1/2 story, 2 bay, irregular plan, wood frame, eclectic residential building. The c. 1915 structure has a double door entrance with leaded elliptical fanlight and sidelights, a partial Doric column-supported front porch with balustrade, first story box bay, 6/1 and 8/1 double hung windows, and an intersecting gambrel roof with Greek fretwork in the entablature.

Block 671 Lot 13

480 Ridge Street

United States Department of the Interior
National Park Service

National Register of Historic Places
Continuation Sheet

Forest Hill Historic District,
Newark, Essex County, NJ

Section number 7 Page

Contributing

Outbuildings: 1 stylistically similar detached garage (C)
480 Ridge Street is a 2 story, 2 bay, rectangular plan, brick, eclectic residential building. The c. 1920 yellow brick structure features an attenuated Ionic column-supported portico with wrought iron balustrade complete with elliptical fanlight and sidelights, juxtaposed by a bay of 4 casement windows. The second floor has 3 pairs of casement windows. The flared eave, green clay, barrel tile hipped roof is pierced by a massive end chimney and eyebrow window.

484 Ridge Street Block 671 Lot 5
Contributing
Outbuildings: 0

484 Ridge Street is a 2 story, 2 bay, rectangular plan, brick, vernacular residential building, constructed as the carriage house for the c. 1910 John Miller house at 214 Ballantine Parkway. Now used as a separate residential structure, the structure has been accomodated with new garage doors. The Flemish bond, 6/6 double hung windows, and side-gable roof match the main house.

Ballantine Parkway intersects

510 Ridge Street Block 685 Lot 23
Contributing
Outbuildings: 1 stylistically similar detached garage (C)

510 Ridge Street is a 2 story, 3 bay, rectangular plan, Dutch Colonial Revival residential building. Built c. 1920, the stucco house features a segmentally arched portico, paired 6/1 windows and a side-gambrel, slate-clad roof with second story full shed wall dormer and massive end chimney.

511 Ridge Street Block 684 Lot 40
Contributing
Outbuildings: 0

511 Ridge Street is a 1 1/2 story, 3 bay, rectangular plan, wood frame, Dutch Colonial Revival residential building. Built c. 1915 as the carriage house for the John Howell estate, the structure is now a separate residence. Architectural features include: a gabled portico, square pilasters flanking the ends of the building and a side-gambrel slate-clad roof with cornice returns and 3 shed dormers.

514 Ridge Street Block 685 Lot 21
Contributing
Outbuildings: 1 stylistically similar detached garage (C)

United States Department of the Interior
National Park Service

National Register of Historic Places Continuation Sheet

Forest Hill Historic District,
Newark, Essex County, NJ

Section number 7 Page

514 Ridge Street is a 2 1/2 story, 3 bay, irregular plan, wood frame, vernacular residential building. The c. 1920 stucco house features a central entrance flanked by 2 story semi-hexagonal bays, a full width brick wall and stucco pier-supported porch, and a flared eave hipped roof with a Palladian window in the hipped dormer.

515 Ridge Street

Block 684

Lot 42

Contributing

Outbuildings: 1 stylistically similar detached garage (C)
515 Ridge Street is a 2 1/2 story, 3 bay, rectangular plan, stone and half-frame, eclectic residential building. Built c. 1920, the house is detailed with a fieldstone first floor with 12/1 windows and a double door arched entrance. The shingled second story has a box bay. The wide eave hipped roof has hipped dormers.

520 Ridge Street

Block 685

Lot 19

Contributing

Outbuildings: 1 stylistically similar detached garage (C)
520 Ridge Street is a 2 1/2 story, 3 bay, plus side porch, rectangular plan, brick Colonial Revival residential building. The c. 1920 structure is articulated by an inset Doric portico with full entablature and wrought iron balustrade, flanked by paired 6/1 windows with flat arched lintels and moulded sills. The second floor center bay protrudes from the facade forming a gabled wall dormer with a semi-circular wooden fanlight motif above the window. The mutule supported cornice has returns, and the slate-covered, side-gable roof is pierced by end chimneys and 2 front-facing pedimented gabled dormers.

521 Ridge Street

Block 684

Lot 45

Contributing

Outbuildings: 1 stylistically similar detached garage (C)
521 Ridge Street is a 2 story, 3 bay, rectangular plan, brick, Colonial Revival residential building. The c. 1920 structure is articulated by a pier-supported portico with dentillated frieze, a classicizing entrance with semi-circular wooden panel above it, round arched brick lintels and a side-gable roof with cornice returns.

523 Ridge Street

Block 684

Lot 48

Contributing

Outbuildings: 1 stylistically similar detached garage (C)
523 Ridge Street is a 2 1/2 story, 3 bay, rectangular plan, wood frame, eclectic residential building. The c. 1920 house is detailed with a pedimented portico with domed ceiling, 6/6 double hung window groupings,

United States Department of the Interior
National Park ServiceNational Register of Historic Places
Continuation SheetForest Hill Historic District,
Newark, Essex County, NJSection number 7 Page

stuccoed walls, and a side-gable roof with cornice returns and wide eaves.

524 Ridge Street
Contributing
Outbuildings: 0

Block 685

Lot 17

524 Ridge Street is a 2 1/2 story, 5 bay, irregular plan, wood frame, Colonial Revival residential building. A pedimented Ionic order-supported portico is the focus of the c. 1915 structure. The clapboard first floor is topped by the shingled second story featuring 2 bracket-supported semi-hexagonal bays and a full entablature with dentil frieze. The flared eave, hipped roof has matching dormers on all sides.

529 Ridge Street
Key

Block 684

Lot 49

Outbuildings: 1 stylistically similar detached garage (C)
529 Ridge Street is a 2 story, 2 bay, rectangular plan, wood frame, Craftsman residential building. The c. 1920 stuccoed structure has an enclosed square pier-flanked entrance porch with a stained glass double door entry set into a segmentally arched surround. Other details include: leaded glass windows throughout, bracketed second story box bays, second floor balcony with balustrade, and a side-gable slate-clad roof.

530 Ridge Street
Contributing

Block 685

Lot 13

Outbuildings: 1 stylistically similar detached garage (C)
530 Ridge Street is a 2 1/2 story, 2 bay, square plan, brick, vernacular residential building. Built c. 1930, the structure has a plain pier-supported gabled portico, Chicago windows and a slate-covered hipped roof with hipped dormers on all sides.

533 Ridge Street
Contributing

Block 684

Lot 51

Outbuildings: 0
533 Ridge Street is a 2 1/2 story, 3 bay, rectangular plan, brick, Colonial Revival residential building. The c. 1925 structure is articulated by a segmentally arched pedimented portico with a double door entrance, a brick water table, a semi-hexagonal side bay, and a hipped roof with segmentally arched dormers.

535 Ridge Street
Contributing

Block 684

Lot 53

Outbuildings: 1 detached garage (N/C)
535 Ridge Street is a 2 1/2 story, 2 bay, rectangular plan, wood frame,

United States Department of the Interior
National Park Service

National Register of Historic Places Continuation Sheet

Forest Hill Historic District,
Newark, Essex County, NJ

Section number 7 Page

Colonial Revival residential building. Built c. 1920, the stuccoed structure features a fluted, column-supported full front porch, enclosed side porch, side gable roof with cornice returns and modillions, and a hipped dormer.

536 Ridge Street
Contributing
Outbuildings: 0

Block 685

Lot 11

536 Ridge Street is a 2 1/2 story, 3 bay, rectangular plan, wood frame, Colonial Revival residential building. The focus of this c. 1920 weatherboard-clad building is its semi-circular Doric order-supported portico flanked by paired 9/1 windows in simple classicizing surrounds. The single windows in the center of the second story and in the side facades are 15/1 double hung. The side-gable roof overhangs and is ornamented with knee braces.

539 Ridge Street
Contributing

Block 684

Lot 55

539 Ridge Street is a 2 1/2 story, 3 bay, square plan, wood frame, Colonial Revival residential building. The c. 1920 structure is detailed with a wrap-around porch, a tri-partite door with leaded glass sidelights and classicizing surround, second story semi-hexagonal bays, and a hipped roof with flared box eaves and hipped dormers with exposed rafters.

540 Ridge Street
Contributing

Block 685

Lot 9

540 Ridge Street is a 2 1/2 story, 3 bay, square plan, wood frame, Colonial Revival residential building. The c. 1915 stucco structure is ornamented with a pedimented Doric portico with a semi-circular fanlight over the door, flanked by tri-partite window groupings set in blind, keystone semi-circular arches. The second floor window sills form a continuous belt course. A "nailhead" type motif forms a belt course between the second story windows at the lintel level. The flared eave hipped roof is pierced by a hipped dormers with cottage casement windows.

Delavan Avenue intersects

556 Ridge Street
Key

Block 714

Lot 29

556 Ridge Street is a 2 1/2 story, 5 bay, plus side porch, rectangular plan, Outbuildings: 1 stylistically similar detached garage (C)

United States Department of the Interior
National Park ServiceNational Register of Historic Places
Continuation SheetForest Hill Historic District,
Newark, Essex County, NJSection number 7 Page

brick, Colonial Revival residential building. Built c. 1915, the structure features a segmentally arched Doric order door surround with leaded fanlight and sidelights, 6/1 windows with flat arches detailed with limestone keystones and exaggerated end voussoirs, limestone sills, and brick water table and second floor belt course. The slate-clad, hipped roof is pierced by paired segmentally arched dormers on each side. The house is approached by a very wide 5 step marble podium. The 2 story north side porch has a second story balcony.

566 Ridge Street Block 714 Lot 26
Non-contributing

Outbuildings: 1 detached garage (N/C)
566 Ridge Street is a 2 1/2 story, 3 bay, irregular plan, wood frame, c. 1915, severely altered, former Colonial Revival residential building.

567 Ridge Street Block 715 Lot 37
Contributing

Outbuildings: 1 stylistically similar detached garage (C)
567 Ridge Street is a 2 1/2 story, 3 bay, square plan, wood frame, vernacular residential building. The c. 1920 structure is detailed with a pier-supported full front porch with spindlework balustrade, a classicizing door surround flanked by paired window groups, centered second story semi-hexagonal bay flanked by paired window groups, and a low pitched hipped roof supported by massive knee bracing and pierced by a hipped dormer with battered walls.

570 Ridge Street Block 714 Lot 25
Contributing

Outbuildings: 1 detached garage (N/C)
570 Ridge Street is a 2 1/2 story, 3 bay, rectangular plan, wood frame, Colonial Revival residential building. The c. 1915 stuccoed structure features a segmentally arched Doric surround with elliptical leaded fanlight flanked by tri-partite window groupings set in pilastered frames. The second story windows have bracketed sills and crowned window lintels. The slate-covered, side-gambrel roof has a modillion supported cornice.

572 Ridge Street Block 714 Lot 22
Contributing

Outbuildings: 1 detached garage (N/C)
572 Ridge Street is a 2 1/2 story, 3 bay, rectangular plan, brick, Colonial Revival/vernacular residential building. The c. 1930 side-gable building has a simple pedimented Doric portico, 8/1 double hung windows on the first floor and 6/1 on the second, all set in brick header frames.

United States Department of the Interior
National Park ServiceNational Register of Historic Places
Continuation SheetForest Hill Historic District,
Newark, Essex County, NJSection number 7 Page

575 Ridge Street

Block 715

Lot 39

Contributing

Outbuildings: 1 detached garage (N/C)

575 Ridge Street is a 2 1/2 story, 3 bay, square plan, wood frame, vernacular residential building. The c. 1920 building is detailed with a brick pier-supported partial front porch, double door entrance, a shingled second story with paired window groups and a hipped roof with flared eaves and matching dormer.

577 Ridge Street

Block 715

Lot 42

Contributing

Outbuildings: 1 detached garage (N/C)

577 Ridge Street is a 2 story, 2 bay, square plan, wood frame, Craftsman residential building. The c. 1920 stuccoed house is ornamented by a pier-supported segmentally arched portico with hipped roof, false half-timbering applied to the second story, a variety of 6/1 window groupings, and a low pitched hipped roof with wide overhanging eaves, exposed rafters, and hipped dormer.

578 Ridge Street

Block 714

Lot 20

Contributing

Outbuildings: 1 stylistically similar detached garage (C)

578 Ridge Street is a 2 1/2 story, 3 bay, irregular plan, wood frame, Shingle style residential building. Built c. 1915, the clapboard and shingle house is defined by an off-center wrap-around Doric porch, and a central entrance door with transom flanked by semi-hexagonal bays. The shingled second story features 2 bracket-supported, semi-hexagonal oriel windows with full entablatures underneath the overhanging side-gambrel roof. The south facade of the house features an elaborate stained glass box window bay.

581 Ridge Street

Block 715

Lot 44

Contributing

Outbuildings: 0

581 Ridge Street is a 2 story, 3 bay, rectangular plan, wood frame, Colonial Revival residential building. The c. 1920 weatherboard-sided house has a tri-partite entrance with elliptical fanlight and sidelights framed by a Doric order pedimented portico. Other details include 6/1 double hung windows and a side-gable roof.

583 Ridge Street

Block 715

Lot 44

Non-contributing

United States Department of the Interior
National Park Service

National Register of Historic Places Continuation Sheet

Forest Hill Historic District,
Newark, Essex County, NJ

Section number 7 Page

Outbuildings: 0
583 Ridge Street is a 2 story, 3 bay, rectangular plan, c. 1920, severely altered, former Colonial Revival residential building.

584 Ridge Street Block 714 Lot 17
Contributing

Outbuildings: 1 stylistically similar detached garage (C)
584 Ridge Street is a 2 1/2 story, 3 bay, irregular plan, wood frame, Shingle/eclectic residential building. Built c. 1915, the clapboard and shingle house is articulated by a central double door entrance with leaded transom and fluted pilaster surround, flanked by a semi-hexagonal bay on the north and a flat-wall surface on the south. The second story is detailed in reverse of the first story. The off-center, wrap-around porch features brick pier supports, a full entablature and replacement columns. The multi-level side-gambrel roof is pierced by front-facing gambrel dormers.

589 Ridge Street Block 715 Lot 48
Contributing

Outbuildings: 1 stylistically similar detached garage (C)
589 Ridge Street is a 2 1/2 story, 3 bay, rectangular plan, wood frame, Craftsman, residential building. The c. 1920 shingle-clad building has a fluted Doric column-supported pedimented portico with built-in high back benches, flanked by a tri-partite window grouping and a 4-part box bay with shed roof. The second floor has 9/1 double hung windows, and a side gable roof with cornice returns and an eyebrow dormer.

591 Ridge Street Block 715 Lot 50
Contributing

Outbuildings: 1 stylistically similar detached garage (C)
591 Ridge Street is a 2 1/2 story, 3 bay, rectangular plan, wood frame, eclectic residential building. The c. 1920 stuccoed structure has a paired Doric column-supported entry porch with balustrade, second floor paired window groupings, and a side-gable roof with knee bracing and shingled gable dormers.

592 Ridge Street Block 714 Lot 13
Contributing

Outbuildings: 1 stylistically similar detached garage (C)
592 Ridge Street is a 2 story, 3 bay, rectangular plan, brick and half-frame, Colonial Revival residential building. The c. 1930 side-gabled slate-roofed house features a brick pier-supported pedimented portico flanked by tri-partite window groupings, a simple entablature and a shed roof with returns on the first floor. The weatherboard clad second floor

**United States Department of the Interior
National Park Service**

**National Register of Historic Places
Continuation Sheet**

Forest Hill Historic District,
Newark, Essex County, NJ

Section number 7 Page

has paired 6/1 windows and a shed roof dormer.

595 Ridge Street Block 715 Lot 52
Contributing
Outbuildings: 0

595 Ridge Street is a 2 1/2 story, 3 bay, "L"-shaped plan, wood frame, eclectic residential building. The c. 1920 shingled house is ornamented with a pier-supported partial front porch with half-timbered gabled entrance bay, second floor overhang, cornice with brackets and modillions, second story semi-hexagonal box bay, and an intersecting gabled roofline.

596 Ridge Street Block 714 Lot 12
Contributing

Outbuildings: 1 stylistically similar detached garage (C)

596 Ridge Street is a 2 1/2 story, 3 bay, plus side porch, square plan, brick, eclectic residential building. Constructed c. 1920, the structure features a square pier-supported portico with green clay barrel tile roof, a tri-partite leaded door surround with elliptical fanlight and sidelights, 6/1 double hung windows with stone sills, and a green, clay barrel tile, hipped roof with matching front-facing hipped dormer.

Elwood Avenue intersects

618 Ridge Street Block 739 Lot 55
Non-contributing
Outbuildings: 0

618 Ridge Street is a 2 story, 4 bay, rectangular plan, wood frame, vernacular residential building, constructed c. 1950.

621 Ridge Street Block 738 Lot 35
Contributing

Outbuildings: 1 stylistically similar detached garage (C)

621 Ridge Street is a 2 story, 2 bay, square plan, brick, vernacular residential building. The c. 1920 house features an enclosed portico with clay tile hipped roof, a tri-partite window grouping on the first floor surmounted by a clay tile shed roof, and a low pitched hipped roof with paired bracket support.

624 Ridge Street Block 739 Lot 22
Contributing

Outbuildings: 1 detached garage (N/C)

624 Ridge Street is a 2 1/2 story, 2 bay, irregular plan, wood frame, Colonial Revival residential building. Built c. 1915, the shingle and

United States Department of the Interior
National Park Service

National Register of Historic Places
Continuation Sheet

Forest Hill Historic District,
Newark, Essex County, NJ

Section number 7 Page _____

stucco structure features a wrap-around Doric porch with entablature, a 2 story semi-hexagonal bay, a stucco upper story, and a flared eave hipped roof with hipped dormers.

625 Ridge Street
Non-contributing
Outbuildings: 0

Block 738 Lot 36

625 Ridge Street is a 2 1/2 story, 3 bay, square plan, wood frame, c. 1920, severely altered, former Colonial Revival residential building.

629 Ridge Street
Contributing
Outbuildings: 0

Block 738 Lot 38

629 Ridge Street is a 2 1/2 story, 2 bay, rectangular plan, wood frame, vernacular residential building. The c. 1920 house is detailed with a shingled first floor, an enclosed gabled entry porch, a box bay, stuccoed upper stories, and a front-facing gabled roof.

631 Ridge Street
Contributing
Outbuildings: 1 stylistically similar detached garage (C)

Block 738 Lot 40

631 Ridge Street is a 2 story, 2 bay, irregular plan, wood frame, vernacular residential building. The c. 1920 house has an arcuated screened-in porch, a semi-hexagonal bay, an elliptically arched tri-partite window grouping, and a hipped roof with an intersecting front-facing gambrel and shed dormers.

632 Ridge Street
Non-contributing
Outbuildings: 0

Block 739 Lot 18

632 Ridge Street is a 2 1/2 story, 2 bay, irregular plan, wood frame, c. 1910, severely altered, vernacular residential building.

633 Ridge Street
Contributing
Outbuildings: 0

Block 738 Lot 41

633 Ridge Street is a 2 1/2 story, 2 bay, square plan, wood frame, eclectic residential building. The c. 1910 shingled house is detailed with a brick foundation, a fluted Doric column-supported entrance porch, a Palladian-motif bracket-supported first floor bay, a second floor semi-hexagonal bay, patterned shingle work, and a hipped roof with flared boxed eaves and matching dormers.

United States Department of the Interior
National Park ServiceNational Register of Historic Places
Continuation SheetSection number 7 Page Forest Hill Historic District,
Newark, Essex County, NJ

- 635-7 Ridge Street Block 738 Lot 43
Non-contributing
Outbuildings: 0
635-7 Ridge Street is a 2 1/2 story, 2 bay, rectangular plan, wood frame, c. 1910, severely altered, former Colonial Revival residential building.
- 636 Ridge Street Block 739 Lot 16
Non-contributing
Outbuildings: 1 detached garage (N/C)
636 Ridge Street is a 2 1/2 story, 2 bay, irregular plan, wood frame, c. 1910, severely altered, former Colonial Revival residential building.
- 639 Ridge Street Block 738 Lot 44
Non-contributing
Outbuildings: 1 detached garage (N/C)
639 Ridge Street is a 2 1/2 story, 2 bay, rectangular plan, wood frame, c. 1910, severely altered, vernacular residential building.
- 640 Ridge Street Block 739 Lot 14
Non-contributing
Outbuildings: 0
640 Ridge Street is a 2 1/2 story, 2 bay, irregular plan, wood frame, c. 1910, severely altered, former Colonial Revival residential building.
- 641 Ridge Street Block 738 Lot 44
Contributing
Outbuildings: 0
641 Ridge Street is a 2 1/2 story, 2 bay, rectangular plan, wood frame, Colonial Revival residential building. Built c. 1910, the structure is articulated by a Doric-column supported full front porch with spindlework balustrade and shed roof, tri-partite entrance with elliptical fanlight and sidelights, brick foundation, clapboard first floor, shingled upper stories, 2 box bays with paired window groups on the second story, and a flared eave hipped roof with matching dormers.
- 644 Ridge Street Block 739 Lot 12
Contributing
Outbuildings: 1 stylistically similar detached garage (C)
644 Ridge Street is a 2 1/2 story, 2 bay, irregular plan, wood frame, Shingle style residential building. Built c. 1910, the clapboard and shingle structure is dominated by a front-facing overhanging gambrel roof and a squat Doric column-supported wrap-around porch. The clapboard clad first story features a tri-partite window grouping and simply moulded door

United States Department of the Interior
National Park ServiceNational Register of Historic Places
Continuation SheetSection number 7 Page Forest Hill Historic District,
Newark, Essex County, NJ

surround with diamond-paned side window. The shingled second story has a semi-hexagonal bay and shingled brackets at either side of the bay and corner. The front-facing gambrel roof has an inset, stepped-back paired window typical of this style.

645 Ridge Street Block 738 Lot 47
Contributing

Outbuildings: 1 detached garage (N/C)

645 Ridge Street is a 2 1/2 story, 2 bay, rectangular plan, wood frame, Colonial Revival with Craftsman influence residential building. Constructed c. 1910, the shingled and stuccoed structure features a screened-in partial porch with squat Doric columns and a front-facing vergeboard-detailed gable roof, 2 story semi-hexagonal bay, 6/1 double hung windows, and a bracketed, flared eave hipped roof with boxed eaves and matching dormers.

646 Ridge Street Block 739 Lot 9
Non-contributing

Outbuildings: 1 detached garage (N/C)

646 Ridge Street is a 2 story, 3 bay, rectangular plan, brick, c. 1955, two-family, vernacular residential building.

649 Ridge Street Block 738 Lot 49
Non-contributing

Outbuildings: 0

649 Ridge Street is a 2 1/2 story, 2 bay, rectangular plan, wood frame, c. 1910, severely altered, former Colonial Revival residential building.

Heller Parkway intersects

670 Ridge Street Block 759 Lot 27
Non-contributing

Outbuildings: 1 detached garage (N/C)

670 Ridge Street is a 2 1/2 story, 3 bay, rectangular plan, wood frame, c. 1910, severely altered, vernacular residential building.

671 Ridge Street Block 760 Lot 6
Non-contributing

Outbuildings: 1 detached garage (N/C)

671 Ridge Street is a 2 1/2 story, 2 bay, rectangular plan, wood frame, c. 1910, severely altered, former Colonial Revival residential building.

672 Ridge Street Block 759 Lot 26
Non-contributing

United States Department of the Interior
National Park Service

National Register of Historic Places Continuation Sheet

Forest Hill Historic District,
Newark, Essex County, NJ

Section number 7 Page

Non-contributing

Outbuildings: 1 detached garage (N/C)

683 Ridge Street is a 2 1/2 story, 2 bay, rectangular plan, wood frame, c. 1910, severely altered, former Colonial Revival residential building.

685 Ridge Street Block 760 Lot 13

Contributing

Outbuildings: 0

685 Ridge Street is a 2 1/2 story, 2 bay, rectangular plan, wood frame, Colonial Revival residential building. The shingled c. 1910 house is articulated by a Doric column-supported porch with flat roof and mutules, a first floor, semi-hexagonal bay, 6/1 double hung windows, paired circular bays with tri-partite window groupings on the second floor, and a hipped roof with boxed eaves, dentillated cornice and a pair of fluted, column-supported, pedimented gabled dormers.

686 Ridge Street Block 759 Lot 19

Contributing

Outbuildings: 0

686 Ridge Street is a 2 1/2 story, 2 bay, rectangular plan, wood frame, Colonial Revival residential building. The c. 1910 structure is articulated by a beige brick pier-supported full porch with paired, fluted Ionic colonettes and entablature. The front entrance features paired glass doors set in an Ionic pilastered frame, juxtaposed by a semi-circular three-part bay. The second story features a semi-circular tri-partite bay and a tri-partite box bay. The flared eave, hipped roof has gabled dormers. Although altered with aluminum siding, the integrity of the massing and the Ionic detailing has been retained.

689 Ridge Street Block 760 Lot 15

Contributing

Outbuildings: 0

689 Ridge Street is a 2 1/2 story, 2 bay, rectangular plan, wood frame, eclectic residential building. The c. 1910 structure is defined by a Doric column-supported full front porch, clapboard siding, 2 second story semi-hexagonal bays, and a side-gable roof with round arched pilaster-flanked dormers.

690 Ridge Street Block 759 Lot 18

Contributing

Outbuildings: 0

690 Ridge Street is a 2 1/2 story, 3 bay, irregular plan, wood frame, Colonial Revival residential building. The c. 1910 clapboard-clad structure

United States Department of the Interior
National Park ServiceNational Register of Historic Places
Continuation SheetSection number 7 Page Forest Hill Historic District,
Newark, Essex County, NJ

has a full porch with entablature and replacement columns, a 2 story semi-hexagonal bay with 9/1 windows at the south corner, and a ground story semi-circular bay on the north corner. Other details include: oval mullioned windows in second story center bay and next to the entrance, a multi-level box bay on north facade, and a flared eave, hipped roof with matching dormers and overhanging eaves.

692 Ridge Street
Non-contributing Block 759 Lot 16
Outbuildings: 0

692 Ridge Street is a 3 story, 2 bay, rectangular plan, wood frame, c. 1910, severely altered, vernacular residential building.

693 Ridge Street
Contributing Block 760 Lot 17
Outbuildings: 0

693 Ridge Street is a 2 1/2 story, 2 bay, rectangular plan, wood frame, Shingle residential building. The c. 1910 structure is defined by a Doric column-supported full front porch, a single door entrance set in a classicizing surround, clapboard first floor, shingled second story, 2 semi-circular second floor bays with tri-partite window groupings, and an extended, pedimented attic story gable with dentils and mutules.

695 Ridge Street
Contributing Block 760 Lot 19
Outbuildings: 1 detached garage (N/C)

695 Ridge Street is a 2 1/2 story, 2 bay, rectangular plan, wood frame, Colonial Revival residential building. The c. 1910 house features a paneled pier-supported Doric column full front porch, clapboard first floor with semi-hexagonal bay, shingled second floor with paired semi-hexagonal bays, 9/1 windows, and a side-gambrel roof with bracketed cornice, returns, mutules and 2 pedimented, pilastered front-facing gabled dormers.

696 Ridge Street
Non-contributing Block 759 Lot 14
Outbuildings: 1 detached garage (N/C)

696 Ridge Street is a 2 1/2 story, 2 bay, irregular plan, wood frame, c. 1910, severely altered, vernacular residential building.

697 Ridge Street
Non-contributing Block 760 Lot 20
Outbuildings: 1 detached garage (N/C)

697 Ridge Street is a 2 1/2 story, 2 bay, rectangular plan, wood frame, c.

United States Department of the Interior
National Park Service

National Register of Historic Places
Continuation Sheet

Forest Hill Historic District,
Newark, Essex County, NJ

Section number 7 Page

1910, severely altered, former Colonial Revival residential building.

700 Ridge Street Block 759 Lot 13
Non-contributing

Outbuildings: 1 detached garage (N/C)

700 Ridge Street is a 2 1/2 story, 2 bay, irregular plan, wood frame, c. 1910, severely altered, vernacular residential building.

702 Ridge Street Block 759 Lot 11
Non-contributing

Outbuildings: 0

702 Ridge Street is a 2 1/2 story, 2 bay, irregular plan, wood frame, c. 1910, severely altered, vernacular residential building.

703 Ridge Street Block 760 Lot 21
Non-contributing

Outbuildings: 1 detached garage (N/C)

703 Ridge Street is a 2 1/2 story, 2 bay, rectangular plan, wood frame, c. 1910, severely altered, former Colonial Revival residential building.

705 Ridge Street Block 760 Lot 22
Non-contributing

Outbuildings: 1 detached garage (N/C)

705 Ridge Street is a 2 1/2 story, 2 bay, rectangular plan, wood frame, c. 1910, severely altered, former Colonial Revival residential building.

706 Ridge Street Block 759 Lot 9
Contributing

Outbuildings: 0

706 Ridge Street is a 2 1/2 story, 2 bay, irregular plan, wood frame, Colonial Revival residential building with Craftsman features. Constructed c. 1910, the shingle and stucco building is articulated by a massive fluted Doric column-supported pedimented prostyle portico with cross-hatched balustrade juxtaposed by a 2 story semi-hexagonal bay. The shingled ground story is divided from the upper story by a wooden entablature. The overhanging, flared eave, hipped roof is supported by exaggerated brackets at the corners and mid-line of the facade and features a matching front-facing dormer with 8/1 window.

708 Ridge Street Block 759 Lot 56
Non-contributing

Outbuildings: 0

708 Ridge Street is a 2 story, 2 bay, brick veneer and wood frame, c. 1960,

United States Department of the Interior
National Park ServiceNational Register of Historic Places
Continuation SheetSection number 7 Page Forest Hill Historic District,
Newark, Essex County, NJ

2-family, vernacular residential building.

Grafton Avenue intersects

724 Ridge Street	Block 781	Lot 52
Non-contributing		
Outbuildings: 0		

724 Ridge Street is a 2 1/2 story, 2 bay, irregular plan, wood frame, c. 1910, severely altered, vernacular residential building.

725 Ridge Street	Block 780	Lot 5
Contributing		
Outbuildings: 1 detached garage (N/C)		

725 Ridge Street is a 2 1/2 story, 2 bay, rectangular plan, wood frame, Colonial Revival residential building. The c. 1910 clapboard-clad house has a wrap-around porch, semi-hexagonal bays, a two story semi-hexagonal side facade bay with gable roof, and a fish scale, slate-clad side-gambrel roof with octagonal dormer.

728 Ridge Street	Block 781	Lot 50
Contributing		
Outbuildings: 1 stylistically similar detached garage (C)		

728 Ridge Street is a 2 1/2 story, 2 bay, rectangular plan, wood frame, Colonial Revival residential building. The c. 1910, 4-square structure, features a full Doric porch with balustrade, a 2 story semi-hexagonal bay, and a flared eave, hipped roof with matching dormers on all sides. Although altered with aluminum siding, the massing and porch have been retained, and the siding has been aesthetically applied.

729 Ridge Street	Block 780	Lot 7
Non-contributing		
Outbuildings: 1 detached garage (N/C)		

729 Ridge Street is a 2 1/2 story, 2 bay, rectangular plan, wood frame, c. 1910, severely altered, vernacular residential building.

730 Ridge Street	Block 781	Lot 49
Contributing		
Outbuildings: 0		

730 Ridge Street is a 2 1/2 story, 2 bay, irregular plan, wood frame, vernacular residential building. The c. 1910 clapboard and shingle structure is dominated by a side-gambrel roof with an octagonal dormer and a smaller scale hipped dormer. The facade is articulated by a 2 story semi-hexagonal bay and a full porch (with replacement columns) with porticoed

United States Department of the Interior
National Park Service

National Register of Historic Places Continuation Sheet

Section number 7 Page

Forest Hill Historic District,
Newark, Essex County, NJ

entrance and corner board trim.

733 Ridge Street Block 780 Lot 9
Non-contributing
Outbuildings: 0

733 Ridge Street is a 2 1/2 story, 2 bay, rectangular plan, wood frame, c. 1910, severely altered, vernacular residential building.

734 Ridge Street Block 781 Lot 47
Non-contributing
Outbuildings: 1 misc. detached outbuilding (N/C)

734 Ridge Street is a 2-1/2 story, 2 bay, rectangular plan, wood frame, c. 1910, severely altered, former Colonial Revival residential building.

735 Ridge Street Block 780 Lot 10
Key
Outbuildings: 0

735 Ridge Street, the "Ridge Street School," is a 2 story with elevated basement, 19 bay, Flemish Revival brick school building. An extended 3 bay centered gable features an arcuated first floor paired door entrance with round arched fanlight, flanked by arched windows. Stylized Celtic banding separates the first and second floor levels. Three second floor windows have arched cast moulds and are flanked by gargoyles. The attic story features an oversized cartouche flanked by polychromatic roundels with bust reliefs of a school boy and girl. Other details include: Flemish bond laid brickwork, stepped gable parapets with cast stone coping, stylized cast stone Gibbs surrounds, cast stone water table and belt courses. The slate-clad, side-gable roof is intersected by 2 gabled wings.

This school was designed by the noted school architects, Ernest F. Guilbert and James Betelle. The firm was responsible for influencing the architecture of Newark in the early 20th century, not only in their school architecture, but in their civic buildings as well.

736 Ridge Street Block 781 Lot 46
Non-contributing
Outbuildings: 1 misc. detached outbuilding (N/C)

736 Ridge Street is a 2 1/2 story, 2 bay, rectangular plan, wood frame, c. 1910, severely altered, vernacular residential building.

740 Ridge Street Block 781 Lot 44
Contributing
Outbuildings: 0

740 Ridge Street is a 2 1/2 story, 2 bay, rectangular plan, wood frame,

United States Department of the Interior
National Park Service

National Register of Historic Places
Continuation Sheet

Forest Hill Historic District,
Newark, Essex County, NJ

Section number 7 Page

clapboard and shingle clad Colonial Revival residential building. Built c. 1910, the front-facing gambrel roofed structure features a full Doric porch with entablature and straight spindled balustrade, a classicizing door surround flanked by stained glass windows, a second story semi-hexagonal bay, and a shingled gambrel with gambrel dormers and center chimney. This structure, along with 750 Ridge Street, are the only unaltered versions of the identical houses built at 734 - 750 Ridge Street.

744 Ridge Street
Non-contributing
Outbuildings: 0

Block 781 Lot 43

744 Ridge Street is a 2 1/2 story, 2 bay, rectangular plan, wood frame, c. 1910, severely altered, vernacular residential building.

746 Ridge Street
Non-contributing
Outbuildings: 1 detached garage (N/C)

Block 781 Lot 41

746 Ridge Street is a 2 1/2 story, 2 bay, rectangular plan, wood frame, c. 1910, severely altered, vernacular residential building.

748 Ridge Street
Non-contributing
Outbuildings: 0

Block 781 Lot 40

748 Ridge Street is a 2 1/2 story, 2 bay, rectangular plan, wood frame, c. 1910, severely altered, vernacular residential building.

750 Ridge Street
Contributing
Outbuildings: 1 detached garage (N/C)

Block 781 Lot 38

750 Ridge Street is a 2 1/2 story, 2 bay, rectangular plan, wood frame, vernacular residential building. The c. 1910 structure features a stucco ground floor with a segmentally arched enclosed porch. The clapboard second story has a semi-hexagonal bay trimmed with corner boards, and an overhanging front-facing gambrel with side-gambrel dormers.

754 Ridge Street
Contributing
Outbuildings: 0

Block 781 Lot 37

754 Ridge Street is a 2 1/2 story, 2 bay, rectangular plan, wood frame, eclectic residential building. The c. 1910 shingle and stucco clad 4-square house features an enclosed 1 story stucco porch with segmentally arched and keystoned fenestration, 2 semi-hexagonal bays on the second story and a hipped roof with overhang and matching dormer. Simple wood mouldings and

United States Department of the Interior
National Park Service

National Register of Historic Places
Continuation Sheet

Section number 7 Page _____

Forest Hill Historic District,
Newark, Essex County, NJ

entablature further ornament the building.

755 Ridge Street Block 780 Lot 20
Contributing

Outbuildings: 1 stylistically similar detached garage (C)

755 Ridge Street is a 2 1/2 story, 3 bay, rectangular plan, wood frame, eclectic residential building. The c. 1915 stuccoed structure has an enclosed porch with shed roof and centered mission-style gable, second story box bays, 2 story semi-hexagonal side bay and a flared eave hipped roof with hipped dormers.

758 Ridge Street Block 781 Lot 36
Contributing

Outbuildings: 0

758 Ridge Street is a 2 1/2 story, 3 bay, square plan, wood frame, vernacular residential building. The c. 1910 shingle structure features an enclosed full porch with tri-partite door surround, 6/1 double hung second story windows set in classicizing surrounds, and overhanging eaves on the flared eave, hipped roof, complete with matching dormers.

759 Ridge Street Block 780 Lot 22
Contributing

Outbuildings: 0

759 Ridge Street is a 2 1/2 story, 2 bay, rectangular plan, wood frame, Craftsman residential building. The c. 1910 structure is detailed with a pier-supported full front porch with stylized pointed arches, a stuccoed ground floor with single door entrance and a circular bay, shingled upper stories, 2 semi-hexagonal second story bays and an extended front-facing gable roof with vergeboards.

760 Ridge Street Block 781 Lot 34
Contributing

Outbuildings: 0

760 Ridge Street is a 2 1/2 story, 2 bay, rectangular plan, wood frame, vernacular residential building. Built c. 1910, the stucco and shingle structure has an open stuccoed full porch with prostyle portico featuring unusual pointed arch openings. The shingled second story features 2 semi-hexagonal bays set in simple wood mouldings. The side-gable roof has a front-facing gabled dormer with bargeboards and cornice returns.

763 Ridge Street Block 780 Lot 23
Contributing

Outbuildings: 1 stylistically similar detached garage (C)

United States Department of the Interior
National Park Service

National Register of Historic Places
Continuation Sheet

Section number 7 Page

Forest Hill Historic District,
Newark, Essex County, NJ

763 Ridge Street is a 2 1/2 story, 2 bay, rectangular plan, wood frame, Craftsman residential building. The c. 1910 stuccoed structure has a pier-supported full front porch which extends into a port-cochere, a first floor circular bay, a pair of second story box bays with tri-partite window groupings, 6/1 windows, a 2 story semi-hexagonal side bay with gable roof, and a side-gable roof with cornice returns, flared eaves, and shed dormers.

767 Ridge Street Block 780 Lot 25
Key

Outbuildings: 1 stylistically similar detached garage (C)

767 Ridge Street is a 2 1/2 story, 3 (irregular) bay, rectangular plan, wood frame, eclectic residential building. The c. 1910 shingled structure is the former home of, and was designed by, noted architect, Ernest F. Guilberte. The first floor features a segmentally arched entrance, a circular 14-part window with clear leaded glass and stained glass panels. The first floor cornice line is delineated by a shed roof with box eaves. The second floor is highlighted by a 4-part round arched leaded glass window grouping with stained glass medallions and a bracketed balustraded balcony. The front facing gambrel roof has a 5-part, 12 pane window grouping in the apex. The Montclair Avenue facade features a 2 story intersecting gambrel wing, and a second and attic story shed wall dormer. The focus of the Montclair Avenue facade is a 3 level, 12 window (4 windows on each level) clead leaded glass grouping with stained glass embellishments.

Montclair Avenue intersects

783 Ridge Street Block 812 Lot 43
Non-contributing

Outbuildings: 1 detached garage (N/C)

783 Ridge Street is a 2 1/2 story, 2 bay, rectangular plan, wood frame, c. 1910, severely altered, vernacular residential building.

785 Ridge Street Block 812 Lot 44
Contributing

Outbuildings: 0

785 Ridge Street is a 2 1/2 story, 2 bay, rectangular plan, wood frame, eclectic, multi-family residential building. The c. 1910 structure is detailed with a recessed entry porch, pilaster-enframed double door entrance, and enclosed side porches. The extended pedimented front-facing gable roof has a Palladian-like window grouping in the apex.

786 Ridge Street Block 811 Lot 30
Non-contributing

United States Department of the Interior
National Park Service

National Register of Historic Places
Continuation Sheet

Forest Hill Historic District,
Newark, Essex County, NJ

Section number 7 Page

Outbuildings: 1 detached garage (N/C)

786 Ridge Street is a 2 1/2 story, 2 bay, rectangular plan, wood frame, c. 1910, severely altered, vernacular residential building.

787 Ridge Street Block 812 Lot 45
Non-contributing
Outbuildings: 0

787 Ridge Street is a 2 1/2 story, 2 bay, irregular plan, wood frame, c. 1900, severely altered, former Queen Anne residential building.

788 Ridge Street Block 811 Lot 29
Key

Outbuildings: 1 detached garage (N/C)

788 Ridge Street is a 2 1/2 story, 2 bay, "L"-shaped plan, wood frame, Queen Anne residential building. Built c. 1900, the full width gable front cottage features tongue and groove board siding on the side facades, clapboard on the main facade and fish scale shingles in the gable apex. The first floor is composed of a turned spindle-supported pedimented portico with straight spindle balustrade. Below the strapwork-covered pediment is a beaded spindled frieze, below which are thin segmental arches with carved corner sunburst motifs. This portico is juxtaposed by the brick foundation-supported semi-hexagonal bay. The 3 second story windows have simple wood mouldings, above which runs an entablature. The front-facing gable apex features fishscale shingles, paired 8/1 windows set into a classicizing frame and a simple classicizing cornice with returns.

789 Ridge Street Block 812 Lot 68
Contributing
Outbuildings: 0

789 Ridge Street is a 2 1/2 story, 2 bay, irregular plan, wood frame, eclectic residential building. The c. 1910 structure has a Doric column-supported partial porch, a double door entry with simple surround, a 2 story semi-hexagonal bay, clapboard siding, and a decked gable roof.

790 Ridge Street Block 811 Lot 27
Contributing
Outbuildings: 0

790 Ridge Street is a 2 1/2 story, 2 bay, rectangular plan, wood frame, Colonial Revival residential building. Built c. 1910, the clapboard-clad front-facing gambrel-roofed structure features a 2 story semi-hexagonal bay with dentil moulding in the window entablature and cut out shingles between the first and second story windows. The original portico columns and balustrade have been replaced with wrought iron supports.

United States Department of the Interior
National Park ServiceNational Register of Historic Places
Continuation SheetSection number 7 Page Forest Hill Historic District,
Newark, Essex County, NJ

- 795A
791-795, Ridge Street Block 812 Lot 46-48⁵
Non-contributing
Outbuildings: 0
791-795 Ridge Street is a 2 1/2 story, 8 bay, 4 unit, wood frame, vernacular, residential rowhouse structure. Although altered, the rowhouse complex represents the earliest workers' housing in the area, probably built by the Heller Rasp and File Works.
- 792-792 1/2 Ridge Street Block 811 Lot 28, 71
Contributing
Outbuildings: 0
792-792 1/2 Ridge Street is a 2 story, 4 bay, rectangular plan, wood frame, vernacular, duplex residential building. Built c. 1900, the asbestos shingle-sided structure features a wrought iron supported portico with simple entablature, flanked by 2 story semi-hexagonal bays. Simple classicizing wood mouldings surround the windows and 2 entrance doors. A simple classicizing cornice ornaments the roofline, the pedimented gables over the semi-hexagonal bays, and between the floors on those bays. The pedimented gables act like wall dormers against the asphalt shingled mansard roof. Other details include: round arched louver panels in the gable apices.
- 794, 794 1/2, 796 Ridge Street Block 811 Lot 70, 26, 25
Non-contributing
Outbuildings: 0
794, 794 1/2, 796 Ridge Street is a rowhouse complex of 3 units connected by a fish scale slate-clad mansard roof. Each unit is 2 stories, 2 bays, rectangular plan, wood frame, c. 1910, altered Queen Anne buildings.
- 797 Ridge Street Block 812 Lot 50
Non-contributing
Outbuildings: 0
797 Ridge Street is a 2 1/2 story, 2 bay, rectangular plan, wood frame, c. 1900, severely altered, vernacular residential building.
- 798 Ridge Street Block 811 Lot 24
Contributing
Outbuildings: 0
798 Ridge Street is a 2 1/2 story, 2 bay, rectangular plan, wood frame, vernacular residential building. Constructed c. 1900, the gable-front structure features a 2 story semi-hexagonal bay juxtaposed by a recessed entrance bay with a wrought iron supported portico. The gable overhang is

United States Department of the Interior
National Park ServiceNational Register of Historic Places
Continuation SheetSection number 7 Page Forest Hill Historic District,
Newark, Essex County, NJ

ornamented with exaggerated modillions, above which is a round arched window in the gable apex.

799 Ridge Street
Non-contributing Block 812 Lot 51

Outbuildings: 1 detached garage (N/C)

799 Ridge Street is a 2 1/2 story, 2 bay, rectangular plan, wood frame, c. 1900, severely altered, vernacular residential building.

800 Ridge Street
Contributing Block 811 Lot 23

Outbuildings: 1 detached garage (N/C)

800 Ridge Street is a 2 1/2 story, 2 bay, rectangular plan, wood frame, vernacular residential building. Built c. 1900, the gambrel front building is articulated by a portico with entablature and dentil frieze, a semi-hexagonal bay on the ground floor, and pilastered paired window surround on the second floor. This moulding is repeated in the gable apex above which is an oval framed louver. The gambrel overhang is delineated by a full modillion-supported entablature and dentils. The classicizing 2-part entrance features a panelled door and matching panel with a stained glass window enframed in a pilastered surround.

802 Ridge Street
Non-contributing Block 811 Lot 22

Outbuildings: 0

802 Ridge Street is a 1 1/2 story, rectangular plan, wood frame with stone veneer, c. 1965, split level residential building.

803 Ridge Street
Non-contributing Block 812 Lot 53

Outbuildings: 1 detached garage (N/C)

803 Ridge Street is a 2 1/2 story, 2 bay, rectangular plan, wood frame, c. 1900, severely altered, vernacular residential building.

805 Ridge Street
Contributing Block 812 Lot 54

Outbuildings: 0

805 Ridge Street is a 2 1/2 story, 2 bay, rectangular plan, wood frame, Queen Anne residential building. The c. 1900 structure has a Doric column-supported pedimented portico with a starburst panel in the gable apex, single door entry with side window, 2 story semi-hexagonal bay, an extended front-facing gable with modillions, and paired round arched 6/1 windows in the gable apex.

United States Department of the Interior
National Park Service

**National Register of Historic Places
Continuation Sheet**

Forest Hill Historic District,
Newark, Essex County, NJ

Section number 7 Page

- 806 Ridge Street Block 811 Lot 19
 Non-contributing
 Outbuildings: 1 detached garage (N/C)
 806 Ridge Street is a 2 1/2 story, 2 bay, rectangular plan, wood frame, c. 1900, severely altered, vernacular residential building.
- 807 Ridge Street Block 812 Lot 55
 Non-contributing
 Outbuildings: 0
 807 Ridge Street is a 2 1/2 story, 2 bay, rectangular plan, wood frame, c. 1900, severely altered, vernacular residential building.
- 808 Ridge Street Block 811 Lot 18
 Contributing
 Outbuildings: 0
 808 Ridge Street is a 2 1/2 story, 2 bay, rectangular plan, wood frame, vernacular residential building. Built c. 1900, the front-facing gable structure features a 2 story semi-hexagonal bay, overhanging mutule-supported gable with round arched window in the apex, entablatures at the tops of the semi-hexagonal windows, and a new brick portico.
- 809 Ridge Street Block 812 Lot 56
 Contributing
 Outbuildings: 0
 809 Ridge Street is a 2 1/2 story, 2 bay, rectangular plan, wood frame, Queen Anne residential building. The c. 1900 clapboard-clad structure has a brick foundation, pedimented portico with spindlework columns and balustrade, single entrance with sidelights, 2 story semi-hexagonal bay, wood paneled first floor, shingled second floor, corner board trim, and a mansard roof with centered gable wall dormer.
- 810 Ridge Street Block 811 Lot 17
 Non-contributing
 Outbuildings: 0
 810 Ridge Street is a 2 1/2 story, 2 bay, rectangular plan, wood frame, c. 1900, severely altered, vernacular residential building.
- 811 Ridge Street Block 812 Lot 57
 Non-contributing
 Outbuildings: 0
 811 Ridge Street is a 2 1/2 story, 2 bay, rectangular plan, wood frame, c. 1900, severely altered, vernacular residential building.

United States Department of the Interior
National Park ServiceNational Register of Historic Places
Continuation SheetForest Hill Historic District,
Newark, Essex County, NJSection number 7 Page

- 812 Ridge Street
Contributing
Outbuildings: 0
Block 811 Lot 16
812 Ridge Street is a 2 1/2 story, 2 bay, rectangular plan, wood frame, vernacular residential building. Built c. 1900, the shingled structure is ornamented by a 2 story semi-hexagonal bay with dentillated entablature and a porticoed entrance bay. The roofline cornice is flanked by scrolled end brackets. The mansard roof is pierced by 2 shed dormers.
- 813 Ridge Street
Non-contributing
Outbuildings: 0
Block 812 Lot 58
813 Ridge Street is a 2 1/2 story, 2 bay, rectangular plan, wood frame, c. 1900, severely altered, vernacular residential building.
- 814 Ridge Street
Contributing
Outbuildings: 0
Block 811 Lot 15
814 Ridge Street is a 2 1/2 story, 2 bay, rectangular plan, wood frame, eclectic/Queen Anne residential building. The c. 1900 gambrel-faced building is composed of a turned post-supported portico with spindle balustrade and plain entablature juxtaposed by a 2 story semi-hexagonal bay. The overhanging gambrel eave is supported by scrolled end brackets. Other details include: roofline cornice with returns, crown window mouldings on second story single windows, and an apex window grouping.
- 815 Ridge Street
Non-contributing
Outbuildings: 0
Block 812 Lot 67
815 Ridge Street is a 2 1/2 story, 2 bay, rectangular plan, wood frame, c. 1900, severely altered, vernacular residential building.
- 816 Ridge Street
Non-contributing
Outbuildings: 0
Block 811 Lot 13
816 Ridge Street is a 2 story, 2 bay, rectangular plan, wood frame and brick veneer, c. 1960, vernacular residential building.
- 817 Ridge Street
Contributing
Outbuildings: 0
Block 812 Lot 59
817 Ridge Street is a 2 1/2 story, 2 bay, rectangular plan, wood frame, c.

United States Department of the Interior
National Park Service

National Register of Historic Places Continuation Sheet

Forest Hill Historic District,
Newark, Essex County, NJ

Section number 7 Page

1900, vernacular residential building. Architectural features include: a single door entrance with sidelight, a 2 story semi-hexagonal bay, and a front-facing gable with bracket-supported extended attic story.

817 1/2 Ridge Street Block 812 Lot 60
Contributing
Outbuildings: 0

817 1/2 Ridge Street is a 2 1/2 story, 2 bay, rectangular plan, wood frame, vernacular residential building. The c. 1900 structure has a pier-supported portico, a 2 story pilaster flanked semi-hexagonal bay, a front-facing gable with bracket-supported extended attic story, and paired windows in the gable apex with bracketed crown moulding.

818 Ridge Street Block 811 Lot 12
Contributing
Outbuildings: 0

818 Ridge Street is a 2 1/2 story, 2 bay, rectangular plan, eclectic residential building. The c. 1900 gable front structure features a Doric portico with spindle balustrade, a 2 story semi-hexagonal bay, and an overhanging gable with mutules, scrolled end brackets and an inset porch in the gable apex. The porch consists of two Doric columns supporting a lintel between which is a spindle balustrade. Behind the balcony is a diamond paned cottage window. Although covered with asphalt siding, the structure retains its integrity and detailing.

820 Ridge Street Block 811 Lot 11
Non-contributing
Outbuildings: 0

820 Ridge Street is a 2 1/2 story, 2 bay, rectangular plan, wood frame, c. 1900, severely altered, vernacular residential building.

821-825 Ridge Street Block 812 Lot 62-66
Non-contributing
Outbuildings: 0

821-825 Ridge Street is a 2 story, 10 bay, 5 unit, wood frame, c. 1900, severely altered, Queen Anne rowhouse complex. Although altered with the removal of original elements and replacement siding, the rowhouses represent the earliest workers' housing in the area.

822 Ridge Street Block 811 Lot 10
Contributing
Outbuildings: 0

822 Ridge Street is a 2 1/2 story, 2 bay, rectangular plan, wood frame,

United States Department of the Interior
National Park Service

National Register of Historic Places Continuation Sheet

Forest Hill Historic District,
Newark, Essex County, NJ

Section number 7 Page

vernacular residential building. The c. 1900 gable front building features a brick foundation, 2 story semi-hexagonal bay, pedimented portico with wrought iron supports, and a cornice with returns. The paired window in the gable apex has crown moulding and a lancet-muntined upper sash. The structure is clad with asbestos siding.

824 Ridge Street Block 811 Lot 9
Non-contributing
Outbuildings: 0

824 Ridge Street is a 2 1/2 story, 2 bay, rectangular plan, wood frame, c. 1900, severely altered, vernacular residential building.

827 Ridge Street Block 812 Lot 70
Non-contributing
Outbuildings: 0

827 Ridge Street is a 3 story, 2 bay, rectangular plan, wood frame, c. 1900, severely altered, vernacular residential building.

833 Ridge Street Block 812 Lot 1
Non-contributing
Outbuildings: 0

833 Ridge Street is a 3 story, 5 bay, rectangular plan, wood frame, c. 1900, severely altered, vernacular apartment complex.

Verona Avenue intersects

Second Avenue

117 Second Avenue Block 580 Lot 25
Non-contributing
Outbuildings: 0

117 Second Avenue is a 2 1/2 story, 3 bay, rectangular plan, wood frame, c. 1890, severely altered, Gothic Revival residential building.

121-123 Second Avenue Block 580 Lot 28
Contributing
Outbuildings: 1 misc. detached outbuilding (N/C)

121-123 Second Avenue is a 2 1/2 story, 2 bay, irregular plan, wood frame, Queen Anne residential building. The c. 1900 clapboard clad house is detailed with a spindlework and post-supported porch with centered gable bay, a box bay with tri-partite window grouping and centered gable, and a corner rectangular tower with a slate-covered, scalloped shingle hipped roof. The side-gable roof is ornamented with wrought iron ridge cresting and

United States Department of the Interior
National Park ServiceNational Register of Historic Places
Continuation SheetForest Hill Historic District,
Newark, Essex County, NJSection number 7 Page

a paired gable front with decorative vergeboards.

139 Second Avenue Block 581 Lot 57
Non-contributing
Outbuildings: 0

139 Second Avenue is a 2 story, 4 bay, rectangular plan, wood and brick veneer, 1960s-era, split level residential building.

141 Second Avenue Block 581 Lot 27
Contributing
Outbuildings: 0

141 Second Avenue is a 2 1/2 story, 3 bay, rectangular plan, brick and half-frame, Shingle style residential building. The c. 1910 house is articulated by a full front porch with fluted Doric column supports and centered gable, tri-partite entrance with a stained glass transom, a semi-hexagonal bay on the first floor and two such bays on the second floor. The first and second stories are brick; the attic story is shingled with wavy wall surfaces. The extended front gable roof is supported by brackets and modillions.

151 Second Avenue Block 582 Lot 60
Non-contributing
Outbuildings: 0

151 Second Avenue is a 1 1/2 story, 3 bay, rectangular plan, wood and brick faced, 1960s-era, split level residential building.

Verona Avenue

Clifton Avenue intersects

234 Verona Avenue Block 812 Lot 8
Contributing
Outbuildings: 0

234 Verona Avenue, the "Emanuel Presbyterian Church," is a 1 story, 2 bay, irregular plan, wood frame, ecclesiastical building. The c. 1895 church, labeled "German Church" on the 1901 Newark atlas, is defined by a large front-facing gable with a three tier corner entrance tower containing the gable-roofed ogee arched entrance and surmounted by an octagonal belfry. The focus of the facade is a four-part window grouping separated by Ionic pilasters supporting a full entablature with a stained glass lunette. Other features include an intersecting gable roofline and pointed arch single windows. The Clifton Avenue facade duplicates the Verona Avenue facade.

238 Verona Avenue Block 812 Lot 6

United States Department of the Interior
National Park ServiceNational Register of Historic Places
Continuation SheetForest Hill Historic District,
Newark, Essex County, NJSection number 7 Page

Contributing

Outbuildings: 0

238 Verona Avenue is a 2 1/2 story, 2 bay, rectangular plan, wood frame, vernacular residential building. The c. 1900 building features a 2 story semi-hexagonal bay, overhanging rafters supporting a front-facing gable, and a single story Doric order half porch.

240 Verona Avenue

Block 812

Lot 5

Contributing

Outbuildings: 0

240 Verona Avenue is a 2 story, 1 bay, rectangular plan, wood frame, Gothic Revival residential building. The c. 1880 structure has an off-side entrance portico, a single story semi-hexagonal bay, 2/2 double hung windows, and a bracketed side-gable roof with centered gable. The house has been slightly altered with the application of asphalt sheet siding.

242 Verona Avenue

Block 812

Lot 3

Non-contributing

Outbuildings: 1 detached garage (N/C)

242 Verona Avenue is a 2 1/2 story, 2 bay, rectangular plan, wood frame, c. 1900, severely altered, vernacular residential building.

246 Verona Avenue

Block 812

Lot 2

Non-contributing

Outbuildings: 0

246 Verona Avenue is a 3 story, 2 bay, rectangular plan, possibly brick and half-frame, c. 1900, severely altered, vernacular residential building.

Ridge Street intersects

254 Verona Avenue

Block 811

Lot 8

Contributing

Outbuildings: 0

254 Verona Avenue is a 2 1/2 story, 2 bay, rectangular plan, wood frame, Queen Anne residential building. The c. 1890 house has a simply moulded classicizing door surround and entry porch, a front-facing pedimented gable with balcony and attic story, and a 3 story octagonal tower.

256 Verona Avenue

Block 811

Lot 7

Non-contributing

Outbuildings: 0

256 Verona Avenue is a 2 1/2 story, 3 bay, irregular plan, wood frame, c. 1900, severely altered, vernacular residential building.

United States Department of the Interior
National Park Service

National Register of Historic Places
Continuation Sheet

Section number 7 Page

Forest Hill Historic District,
Newark, Essex County, NJ

- 260 Verona Avenue
Non-contributing Block 811 Lot 5
Outbuildings: 0
260 Verona Avenue is a 2 1/2 story, 4 bay, irregular plan, wood frame, c.
1890, severely altered, former Queen Anne residential building.
- 262 Verona Avenue
Non-contributing Block 811 Lot 4
Outbuildings: 0
262 Verona Avenue is a 2 1/2 story, 2 bay, wood frame, irregular plan, c.
1890, severely altered, former Queen Anne residential building.
- 264 Verona Avenue
Non-contributing Block 811 Lot 3
Outbuildings: 0
264 Verona Avenue is a 2 1/2 story, 3 bay, wood frame, irregular plan, c.
1890, severely altered, former Queen Anne residential building.
- 266 Verona Avenue
Non-contributing Block 811 Lot 2
Outbuildings: 0
266 Verona Avenue is a 2 story, 3 bay, wood frame, rectangular plan, c.
1890, severely altered, vernacular, residential building.
- Parker Avenue intersects
- 272 Verona Avenue
Non-contributing Block 810 Lot 7
Outbuildings: 0
272 Verona Avenue is a 2 1/2 story, 4 bay, wood frame, rectangular plan, c.
1890, severely altered, former Queen Anne residential building.
- 274 Verona Avenue
Non-contributing Block 810 Lot 6
Outbuildings: 1 detached garage (N/C)
274 Verona Avenue is a 2 1/2 story, 2 bay, wood frame, "L"-shaped plan, c.
1890, severely altered, former Queen Anne residential building.
- 278 Verona Avenue
Contributing Block 810 Lot 4
Outbuildings: 0
278 Verona Avenue is a 2 1/2 story, 2 bay, wood frame, irregular plan,

National Register of Historic Places Continuation Sheet

Forest Hill Historic District,
Newark, Essex County, NJ

Section number 7 Page

vernacular residential building. The c. 1900 structure features a partial porch, 2 story semi-hexagonal bay, brownstone foundation, clapboard siding with shingle clad apices and an intersecting gable roof.

282 Verona Avenue Block 810 Lot 1
Non-contributing
Outbuildings: 0

282 Verona Avenue is a 5 story, 7 bay, rectangular plan, brick, c. 1910, vernacular apartment building.

Highland Avenue intersects

290 Verona Avenue Block 809 Lot 5
Non-contributing
Outbuildings: 0

290 Verona Avenue is a 2 1/2 story, 4 bay, irregular plan, wood frame, c. 1890, severely altered, former Queen Anne residential building.

300 Verona Avenue Block 809 Lot 1
Contributing
Outbuildings: 0

300 Verona Avenue, the David Blake house, is a 2 1/2 story, 3 bay, irregular plan, wood frame, eclectic residential building. The c. 1890 structure is articulated by a wrap-around porch, a second floor corner box bay with steeply pitched flared eave hipped roof, an intersecting gable roof with cornice returns and simple crown mouldings at the windows. The structure is clad with aluminum siding. This structure was the home of David Blake, one of the founders of the Forest Hill Association, which developed the north end of Forest Hill.

Lake Street intersects

304 Verona Avenue Block 808 Lot 8
Non-contributing
Outbuildings: 0

304 Verona Avenue is a 2 1/2 story, 2 bay, irregular plan, wood frame, c. 1890, severely altered, former Queen Anne residential building.

308 Verona Avenue Block 808 Lot 5
Contributing
Outbuildings: 0

308 Verona Avenue is a 2 1/2 story, 3 bay, irregular plan, wood frame, eclectic residential building. Built c. 1890, the clapboard-clad structure

United States Department of the Interior
National Park Service

National Register of Historic Places Continuation Sheet

Forest Hill Historic District,
Newark, Essex County, NJ

Section number 7 Page

is detailed with a post-supported open porch with pedimented portico and dentil cornice, a 2 story corner box bay with steeply pitch hipped roof dentil cornice at each level, a front-facing gable apex clad with fish sclae shingles, a centered paired window group flanked by quarter round motifs, and an intersecting gable roofline.

310 Verona Avenue
Non-contributing
Outbuildings: 0

Block 808 Lot 3

310 Verona Avenue is a 1 1/2 story, 4 bay, rectangular plan, wood frame, c. 1960, expanded Cape Cod residential building.

314 Verona Avenue
Non-contributing
Outbuildings: 0

Block 808 Lot 1

314 Verona Avenue is a 2 1/2 story, 3 bay, irregular plan, wood frame, c. 1890, severely altered, vernacular residential building.